



# 1002 Holly Drive

Being Lot 6, Block 3, HOLLY HILLS, SECTION THREE, Montgomery County, Texas, according to the Map or Plat thereof Recorded in Volume 7, Page 253, of the Map and/or Plat Records, Montgomery County, Texas.



First American Title Company



### LEGEND

- 1/2" ROD FOUND
- ⊙ 1/2" ROD SET
- 1" PIPE FOUND
- ⊙ 1" PIPE SET
- ⊙ 3/4" FOUND/SET
- ⊙ 5/8" ROD FOUND
- ◆ ROD NAIL FOUND
- FENCE POST FOR CORNER
- CM CONTROLLING MONUMENT
- AC AIR CONDITIONER
- PE POOL EQUIPMENT
- TE TRANSFORMER PAD
- COLUMN
- POWER POLE
- ▲ UNDERGROUND ELECTRIC
- △ OVERHEAD ELECTRIC
- OHP— OVERHEAD ELECTRIC POWER
- OES— OVERHEAD ELECTRIC SERVICE
- CHAIN LINK
- WOOD FENCE 0.5' WIDE TYPICAL
- IJ — IRON FENCE
- X — BARBED WIRE
- DOUBLE SIDED WOOD FENCE
- EDGE OF ASPHALT
- EDGE OF GRAVEL
- CONCRETE
- COVERED AREA

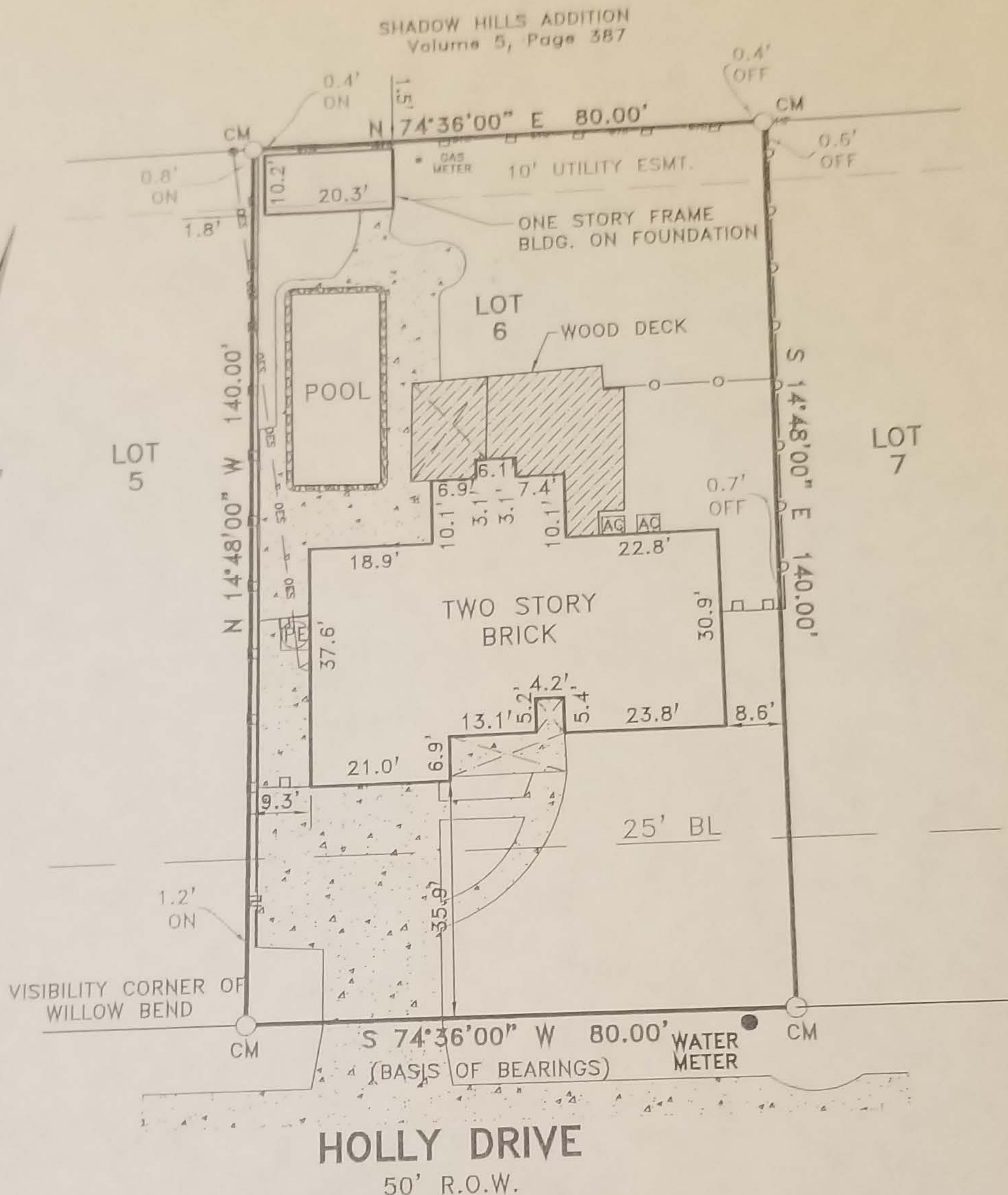

### EXCEPTIONS:

NOTE: PROPERTY SUBJECT TO TERMS, CONDITIONS, AND EASEMENTS CONTAINED IN INSTRUMENT RECORDED IN VOL. 7, PG 239, VOL. 7, PG. 253 VOL. 594, PG. 842

NOTE: ONE STORY FRAME BLDG. ENCROACHES INTO 10' UTILITY ESMT.

### NOTES:

NOTE: BEARINGS, EASEMENTS AND BUILDING LINES ARE BY RECORDED PLAT UNLESS OTHERWISE NOTED.

FLOOD NOTE: According to the F.I.R.M. No. 48339C0380G, this property does lie in Zone X and does not lie within the 100 year flood zone.

This survey is made in conjunction with the information provided by First American Title Company. Use of this survey by any other parties and/or for other purposes shall be at user's own risk and any loss resulting from other use shall not be the responsibility of the undersigned. This is to certify that I have on this date made a careful and accurate survey on the ground of the subject property. The plat hereon is a correct and accurate representation of the property lines and dimensions are as indicated; location and type of buildings are as shown; and EXCEPT AS SHOWN, there are no visible and apparent encroachments or protrusions on the ground.

Drawn By: RAP

Scale: 1"=30'

Date: 3/28/14

GF No.: 2226772-H043

Job No. 1705999



# CBG

SURVEYING INC.

PROFESSIONAL LAND SURVEYOR  
DFW-HOUSTON-AUSTIN-SAN ANTONIO-EAST TEXAS  
WWW.CBGINCTX.COM 314-349-9485

12025 Shiloh Road, Ste. 230  
Dallas, TX 75228  
P 214.349.9485  
F 214.349.2216  
Firm No. 10168800  
www.cbginctx.com

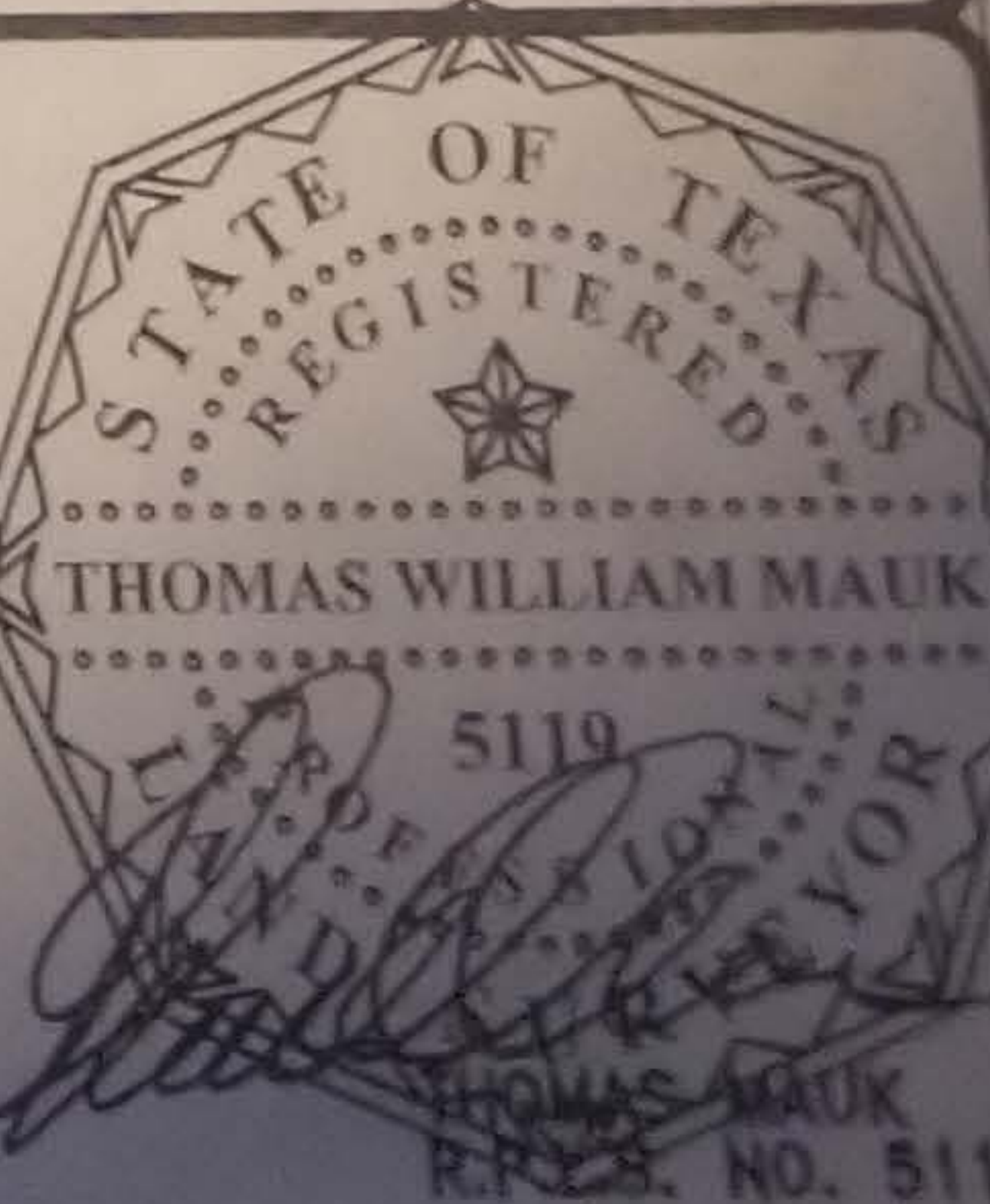

Accepted by: Olivera  
Purchaser

Date: 4-13-17

Purchaser