



SELLER'S DISCLOSURE NOTICE

©Texas Association of REALTORS®, Inc. 2019

Section 5.008, Property Code requires a seller of residential property of not more than one dwelling unit to deliver a Seller's Disclosure Notice to a buyer on or before the effective date of a contract. **This form complies with and contains additional disclosures which exceed the minimum disclosures required by the Code.**

CONCERNING THE PROPERTY AT 6237 Cedar Creek Houston TX 77057

THIS NOTICE IS A DISCLOSURE OF SELLER'S KNOWLEDGE OF THE CONDITION OF THE PROPERTY AS OF THE DATE SIGNED BY SELLER AND IS NOT A SUBSTITUTE FOR ANY INSPECTIONS OR WARRANTIES THE BUYER MAY WISH TO OBTAIN. IT IS NOT A WARRANTY OF ANY KIND BY SELLER, SELLER'S AGENTS, OR ANY OTHER AGENT.

Seller is is not occupying the Property. If unoccupied (by Seller), how long since Seller has occupied the Property? 03/08/2021 (approximate date) or never occupied the Property

Section 1. The Property has the items marked below: (Mark Yes (Y), No (N), or Unknown (U).)

This notice does not establish the items to be conveyed. The contract will determine which items will & will not convey.

Item	Y	N	U
Cable TV Wiring			x
Carbon Monoxide Det.	x		
Ceiling Fans	x		
Cooktop		x	
Dishwasher		x	
Disposal		x	
Emergency Escape Ladder(s)		x	
Exhaust Fans			x
Fences	x		
Fire Detection Equip.			x
French Drain			x
Gas Fixtures		x	
Natural Gas Lines	x		

Item	Y	N	U
Liquid Propane Gas:		x	
-LP Community (Captive)		x	
-LP on Property		x	
Hot Tub		x	
Intercom System		x	
Microwave		x	
Outdoor Grill		x	
Patio/Decking		x	
Plumbing System	x		
Pool	x		
Pool Equipment	x		
Pool Maint. Accessories		x	
Pool Heater	x		

Item	Y	N	U
Pump: <input type="checkbox"/> sump <input type="checkbox"/> grinder		x	
Rain Gutters	x		
Range/Stove		x	
Roof/Attic Vents	x		
Sauna		x	
Smoke Detector	x		
Smoke Detector – Hearing Impaired			x
Spa		x	
Trash Compactor		x	
TV Antenna		x	
Washer/Dryer Hookup	x		
Window Screens	x		
Public Sewer System	x		

Item	Y	N	U	Additional Information
Central A/C	x			<input checked="" type="checkbox"/> electric <input type="checkbox"/> gas number of units: <u>1</u>
Evaporative Coolers			x	number of units: _____
Wall/Window AC Units		x		number of units: _____
Attic Fan(s)			x	if yes, describe: _____
Central Heat	x			<input type="checkbox"/> electric <input checked="" type="checkbox"/> gas number of units: <u>1</u>
Other Heat			x	if yes describe: _____
Oven		x		number of ovens: _____ <input type="checkbox"/> electric <input type="checkbox"/> gas <input type="checkbox"/> other: _____
Fireplace & Chimney	x			<input type="checkbox"/> wood <input checked="" type="checkbox"/> gas logs <input type="checkbox"/> mock <input type="checkbox"/> other: _____
Carport		x		<input type="checkbox"/> attached <input type="checkbox"/> not attached
Garage	x			<input checked="" type="checkbox"/> attached <input type="checkbox"/> not attached
Garage Door Openers		x		number of units: _____ number of remotes: _____
Satellite Dish & Controls			x	<input type="checkbox"/> owned <input type="checkbox"/> leased from _____
Security System	x			<input type="checkbox"/> owned <input type="checkbox"/> leased from _____
Solar Panels		x		<input type="checkbox"/> owned <input type="checkbox"/> leased from _____
Water Heater	x			<input type="checkbox"/> electric <input type="checkbox"/> gas <input type="checkbox"/> other: _____ number of units: _____
Water Softener		x		<input type="checkbox"/> owned <input type="checkbox"/> leased from _____
Other Leased Item(s)			x	if yes, describe: _____

(TXR-1406) 09-01-19 Initialed by: Buyer: _____ and Seller: RP, SS Page 1 of 6

Underground Lawn Sprinkler	x				<input checked="" type="checkbox"/> automatic <input type="checkbox"/> manual areas covered:	Front and back
Septic / On-Site Sewer Facility		x			if yes, attach Information About On-Site Sewer Facility (TXR-1407)	

Water supply provided by: city well MUD co-op unknown other: _____
 Was the Property built before 1978? yes no unknown

(If yes, complete, sign, and attach TXR-1906 concerning lead-based paint hazards).

Roof Type: _____ Composition: _____ Age: _____ unknown _____ (approximate)

Is there an overlay roof covering on the Property (shingles or roof covering placed over existing shingles or roof covering)? yes no unknown

Are you (Seller) aware of any of the items listed in this Section 1 that are not in working condition, that have defects, or are need of repair? yes no If yes, describe (attach additional sheets if necessary): _____

The pool heater was damaged due to the February freeze and needs to be replaced. Seller asks buyer to do their own due diligence regarding all pool equipment prior to the sale of the property.

Section 2. Are you (Seller) aware of any defects or malfunctions in any of the following? (Mark Yes (Y) if you are aware and No (N) if you are not aware.)

Item	Y	N	Item	Y	N	Item	Y	N
Basement		x	Floors	x		Sidewalks		x
Ceilings	x		Foundation / Slab(s)		x	Walls / Fences		x
Doors		x	Interior Walls	x		Windows	x	
Driveways		x	Lighting Fixtures		x	Other Structural Components		x
Electrical Systems		x	Plumbing Systems		x			
Exterior Walls		x	Roof		x			

If the answer to any of the items in Section 2 is yes, explain (attach additional sheets if necessary): _____

Anything above marked yes is related to freeze damage. There were spots in the ceiling that had to be cut out, the floors need to be replaced, and the interior drywall is cut up two feet throughout the home to allow for proper remediation. Some of the windows are fogged and need to be replaced.

Section 3. Are you (Seller) aware of any of the following conditions? (Mark Yes (Y) if you are aware and No (N) if you are not aware.)

Condition	Y	N	Condition	Y	N
Aluminum Wiring		x	Radon Gas		x
Asbestos Components		x	Settling		x
Diseased Trees: <input type="checkbox"/> oak wilt <input type="checkbox"/> _____		x	Soil Movement		x
Endangered Species/Habitat on Property		x	Subsurface Structure or Pits		x
Fault Lines		x	Underground Storage Tanks		x
Hazardous or Toxic Waste		x	Unplatted Easements		x
Improper Drainage		x	Unrecorded Easements		x
Intermittent or Weather Springs		x	Urea-formaldehyde Insulation		x
Landfill		x	Water Damage Not Due to a Flood Event	x	
Lead-Based Paint or Lead-Based Pt. Hazards		x	Wetlands on Property		x
Encroachments onto the Property		x	Wood Rot		x
Improvements encroaching on others' property	x		Active infestation of termites or other wood destroying insects (WDI)		x
Located in Historic District		x	Previous treatment for termites or WDI		x
Historic Property Designation		x	Previous termite or WDI damage repaired		x
Previous Foundation Repairs		x	Previous Fires		x
Previous Roof Repairs	x		Termite or WDI damage needing repair		x
Previous Other Structural Repairs		x	Single Blockable Main Drain in Pool/Hot Tub/Spa*		x
Previous Use of Premises for Manufacture of Methamphetamine		x			

(TXR-1406) 09-01-19

Initialed by: Buyer: _____ and Seller: RP, SS

If the answer to any of the items in Section 3 is yes, explain (attach additional sheets if necessary): _____

Driveway slightly encroaches onto neighbors property; previous roof repairs due to storm damage; previous water damage not due to a flood event was damage from pipe bursting after February 2021 freeze. Any piping damage has since been remediated by insurance.

*A single blockable main drain may cause a suction entrapment hazard for an individual.

Section 4. Are you (Seller) aware of any item, equipment, or system in or on the Property that is in need of repair, which has not been previously disclosed in this notice? yes no If yes, explain (attach additional sheets if necessary): _____

Section 5. Are you (Seller) aware of any of the following conditions?* (Mark Yes (Y) if you are aware and check wholly or partly as applicable. Mark No (N) if you are not aware.)

Y N

- Present flood insurance coverage (if yes, attach TXR 1414).
- Previous flooding due to a failure or breach of a reservoir or a controlled or emergency release of water from a reservoir.
- Previous flooding due to a natural flood event (if yes, attach TXR 1414).
- Previous water penetration into a structure on the Property due to a natural flood event (if yes, attach TXR 1414).
- Located wholly partly in a 100-year floodplain (Special Flood Hazard Area-Zone A, V, A99, AE, AO, AH, VE, or AR) (if yes, attach TXR 1414).
- Located wholly partly in a 500-year floodplain (Moderate Flood Hazard Area-Zone X (shaded)).
- Located wholly partly in a floodway (if yes, attach TXR 1414).
- Located wholly partly in a flood pool.
- Located wholly partly in a reservoir.

If the answer to any of the above is yes, explain (attach additional sheets as necessary): _____

Homeowner only has flood insurance due to proximity to Bering ditch, but home is not in a floodplain and has never flooded since being built.

*For purposes of this notice:

"100-year floodplain" means any area of land that: (A) is identified on the flood insurance rate map as a special flood hazard area, which is designated as Zone A, V, A99, AE, AO, AH, VE, or AR on the map; (B) has a one percent annual chance of flooding, which is considered to be a high risk of flooding; and (C) may include a regulatory floodway, flood pool, or reservoir.

"500-year floodplain" means any area of land that: (A) is identified on the flood insurance rate map as a moderate flood hazard area, which is designated on the map as Zone X (shaded); and (B) has a two-tenths of one percent annual chance of flooding, which is considered to be a moderate risk of flooding.

"Flood pool" means the area adjacent to a reservoir that lies above the normal maximum operating level of the reservoir and that is subject to controlled inundation under the management of the United States Army Corps of Engineers.

"Flood insurance rate map" means the most recent flood hazard map published by the Federal Emergency Management Agency under the National Flood Insurance Act of 1968 (42 U.S.C. Section 4001 et seq.).

"Floodway" means an area that is identified on the flood insurance rate map as a regulatory floodway, which includes the channel of a river or other watercourse and the adjacent land areas that must be reserved for the discharge of a base flood, also referred to as a 100-year flood, without cumulatively increasing the water surface elevation more than a designated height.

"Reservoir" means a water impoundment project operated by the United States Army Corps of Engineers that is intended to retain water or delay the runoff of water in a designated surface area of land.

Section 6. Have you (Seller) ever filed a claim for flood damage to the Property with any insurance provider, including the National Flood Insurance Program (NFIP)? yes no If yes, explain (attach additional sheets as necessary): _____

*Homes in high risk flood zones with mortgages from federally regulated or insured lenders are required to have flood insurance. Even when not required, the Federal Emergency Management Agency (FEMA) encourages homeowners in high risk, moderate risk, and low risk flood zones to purchase flood insurance that covers the structure(s) and the personal property within the structure(s).

Section 7. Have you (Seller) ever received assistance from FEMA or the U.S. Small Business Administration (SBA) for flood damage to the Property? yes no If yes, explain (attach additional sheets as necessary): _____

Section 8. Are you (Seller) aware of any of the following? (Mark Yes (Y) if you are aware. Mark No (N) if you are not aware.)

Y N

Room additions, structural modifications, or other alterations or repairs made without necessary permits, with unresolved permits, or not in compliance with building codes in effect at the time.

Homeowners' associations or maintenance fees or assessments. If yes, complete the following:

Name of association: Briargrove Homeowners Association

Manager's name: KRJ Management, Inc. Phone: 713 - 783 - 4640

Fees or assessments are: \$ ~~1,100~~ 1,210 per year and are: mandatory voluntary

Any unpaid fees or assessment for the Property? yes (\$) no

If the Property is in more than one association, provide information about the other associations below or attach information to this notice.

Any common area (facilities such as pools, tennis courts, walkways, or other) co-owned in undivided interest with others. If yes, complete the following:

Any optional user fees for common facilities charged? yes no If yes, describe: _____

Any notices of violations of deed restrictions or governmental ordinances affecting the condition or use of the Property.

Any lawsuits or other legal proceedings directly or indirectly affecting the Property. (Includes, but is not limited to: divorce, foreclosure, heirship, bankruptcy, and taxes.)

Any death on the Property except for those deaths caused by: natural causes, suicide, or accident unrelated to the condition of the Property.

Any condition on the Property which materially affects the health or safety of an individual.

Any repairs or treatments, other than routine maintenance, made to the Property to remediate environmental hazards such as asbestos, radon, lead-based paint, urea-formaldehyde, or mold.

If yes, attach any certificates or other documentation identifying the extent of the remediation (for example, certificate of mold remediation or other remediation).

Any rainwater harvesting system located on the Property that is larger than 500 gallons and that uses a public water supply as an auxiliary water source.

The Property is located in a propane gas system service area owned by a propane distribution system retailer.

Any portion of the Property that is located in a groundwater conservation district or a subsidence district.

If the answer to any of the items in Section 5 is yes, explain (attach additional sheets if necessary): _____

Section 9. Seller has has not attached a survey of the Property.

Section 10. Within the last 4 years, have you (Seller) received any written inspection reports from persons who regularly provide inspections and who are either licensed as inspectors or otherwise permitted by law to perform inspections? yes no If yes, attach copies and complete the following:

Inspection Date	Type	Name of Inspector	No. of Pages

Note: A buyer should not rely on the above-cited reports as a reflection of the current condition of the Property. A buyer should obtain inspections from inspectors chosen by the buyer.

Section 11. Check any tax exemption(s) which you (Seller) currently claim for the Property:

- Homestead Senior Citizen Disabled
- Wildlife Management Agricultural Disabled Veteran
- Other: _____ Unknown

Section 12. Have you (Seller) ever filed a claim for damage, other than flood damage, to the Property with any insurance provider? yes no

Section 13. Have you (Seller) ever received proceeds for a claim for damage to the Property (for example, an insurance claim or a settlement or award in a legal proceeding) and not used the proceeds to make the repairs for which the claim was made? yes no If yes, explain: _____

Section 14. Does the Property have working smoke detectors installed in accordance with the smoke detector requirements of Chapter 766 of the Health and Safety Code?* unknown no yes. If no or unknown, explain. (Attach additional sheets if necessary): _____

*Chapter 766 of the Health and Safety Code requires one-family or two-family dwellings to have working smoke detectors installed in accordance with the requirements of the building code in effect in the area in which the dwelling is located, including performance, location, and power source requirements. If you do not know the building code requirements in effect in your area, you may check unknown above or contact your local building official for more information.

A buyer may require a seller to install smoke detectors for the hearing impaired if: (1) the buyer or a member of the buyer's family who will reside in the dwelling is hearing-impaired; (2) the buyer gives the seller written evidence of the hearing impairment from a licensed physician; and (3) within 10 days after the effective date, the buyer makes a written request for the seller to install smoke detectors for the hearing-impaired and specifies the locations for installation. The parties may agree who will bear the cost of installing the smoke detectors and which brand of smoke detectors to install.

Seller acknowledges that the statements in this notice are true to the best of Seller's belief and that no person, including the broker(s), has instructed or influenced Seller to provide inaccurate information or to omit any material information.

 Ronda Pascal 01/05/2022
Signature of Seller Date

 Stacey Spence 01/05/2022
Signature of Seller Date

Printed Name: Ronda Pascal

Printed Name: Pascal Family Living Trust (Stacey Spence)

(TXR-1406) 09-01-19 Initialed by: Buyer: _____ and Seller: RP, SS

ADDITIONAL NOTICES TO BUYER:

- (1) The Texas Department of Public Safety maintains a database that the public may search, at no cost, to determine if registered sex offenders are located in certain zip code areas. To search the database, visit <https://publicsite.dps.texas.gov/SexOffenderRegistry>. For information concerning past criminal activity in certain areas or neighborhoods, contact the local police department.
- (2) If the Property is located in a coastal area that is seaward of the Gulf Intracoastal Waterway or within 1,000 feet of the mean high tide bordering the Gulf of Mexico, the Property may be subject to the Open Beaches Act or the Dune Protection Act (Chapter 61 or 63, Natural Resources Code, respectively) and a beachfront construction certificate or dune protection permit may be required for repairs or improvements. Contact the local government with ordinance authority over construction adjacent to public beaches for more information.
- (3) If the Property is located in a seacoast territory of this state designated as a catastrophe area by the Commissioner of the Texas Department of Insurance, the Property may be subject to additional requirements to obtain or continue windstorm and hail insurance. A certificate of compliance may be required for repairs or improvements to the Property. For more information, please review *Information Regarding Windstorm and Hail Insurance for Certain Properties* (TXR 2518) and contact the Texas Department of Insurance or the Texas Windstorm Insurance Association.
- (4) This Property may be located near a military installation and may be affected by high noise or air installation compatible use zones or other operations. Information relating to high noise and compatible use zones is available in the most recent Air Installation Compatible Use Zone Study or Joint Land Use Study prepared for a military installation and may be accessed on the Internet website of the military installation and of the county and any municipality in which the military installation is located.
- (5) If you are basing your offers on square footage, measurements, or boundaries, you should have those items independently measured to verify any reported information.

(6) The following providers currently provide service to the Property:

Electric: _____	phone #: _____
Sewer: City of Houston _____	phone #: _____
Water: City of Houston _____	phone #: _____
Cable: _____	phone #: _____
Trash: _____	phone #: _____
Natural Gas: Centerpoint _____	phone #: _____
Phone Company: _____	phone #: _____
Propane: _____	phone #: _____
Internet: _____	phone #: _____

(7) This Seller's Disclosure Notice was completed by Seller as of the date signed. The brokers have relied on this notice as true and correct and have no reason to believe it to be false or inaccurate. YOU ARE ENCOURAGED TO HAVE AN INSPECTOR OF YOUR CHOICE INSPECT THE PROPERTY.

The undersigned Buyer acknowledges receipt of the foregoing notice.

Signature of Buyer Date

Signature of Buyer Date

Printed Name:

Printed Name:

LOT 384, BLOCK 18 BRIARGROVE, SECTION 3

ACCORDING TO THE MAP OR PLAT THEREOF
RECORDED IN VOLUME 48, PAGE 53 OF THE MAP
RECORDS OF HARRIS COUNTY, TEXAS

SCALE: 1" = 30'

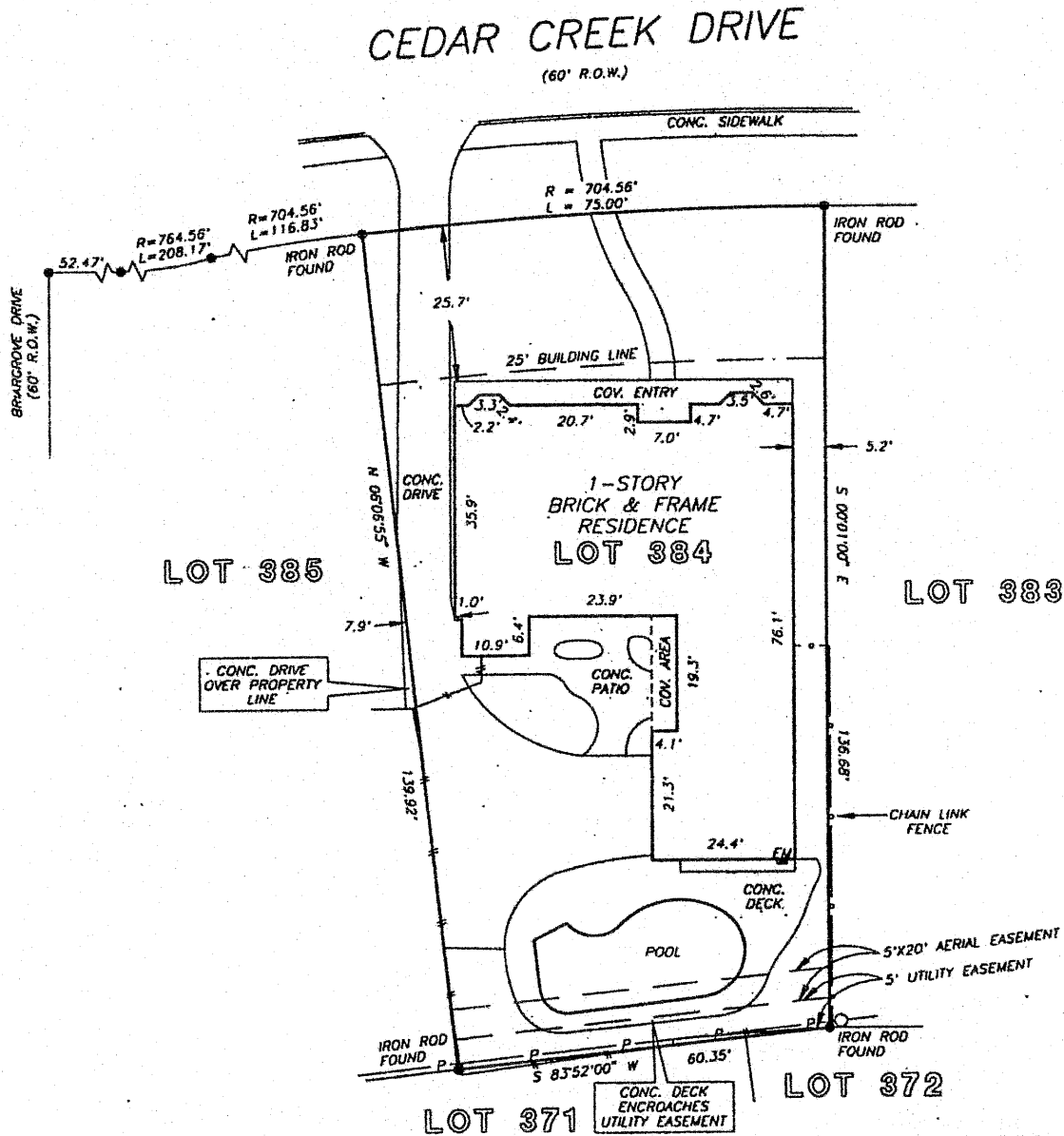

I HEREBY CERTIFY THAT THIS SURVEY WAS MADE ON THE GROUND, THAT THIS PLAT CORRECTLY REPRESENTS THE FACTS FOUND AT THE TIME OF SURVEY AND THAT THERE ARE NO ENCROACHMENTS APPARENT ON THE GROUND, EXCEPT AS SHOWN HEREON. THIS SURVEY IS CERTIFIED FOR THIS TRANSACTION ONLY AND ABSTRACTING PROVIDED IN THE ABOVE REFERENCED TITLE COMMITMENT WAS RELIED UPON IN PREPARATION OF THIS SURVEY.

[Signature]
BARRY WHITE
PROFESSIONAL LAND SURVEYOR
NO. 4189
DRAWING NO. 97-3552
DECEMBER 12, 1997

THIS PROPERTY DOES NOT LIE WITHIN THE 100 YEAR FLOOD PLAIN AS ESTABLISHED BY THE U.S. DEPT. OF HOUSING & URBAN DEVELOPMENT.
COMMUNITY/PANEL NO. 48201C 0665-J
MAP REVISION: 11/6/96
ZONE X