

LAKE SHORE HARBOUR SEC. 3
 PLAT No. 20060040, F.B.C.P.R.

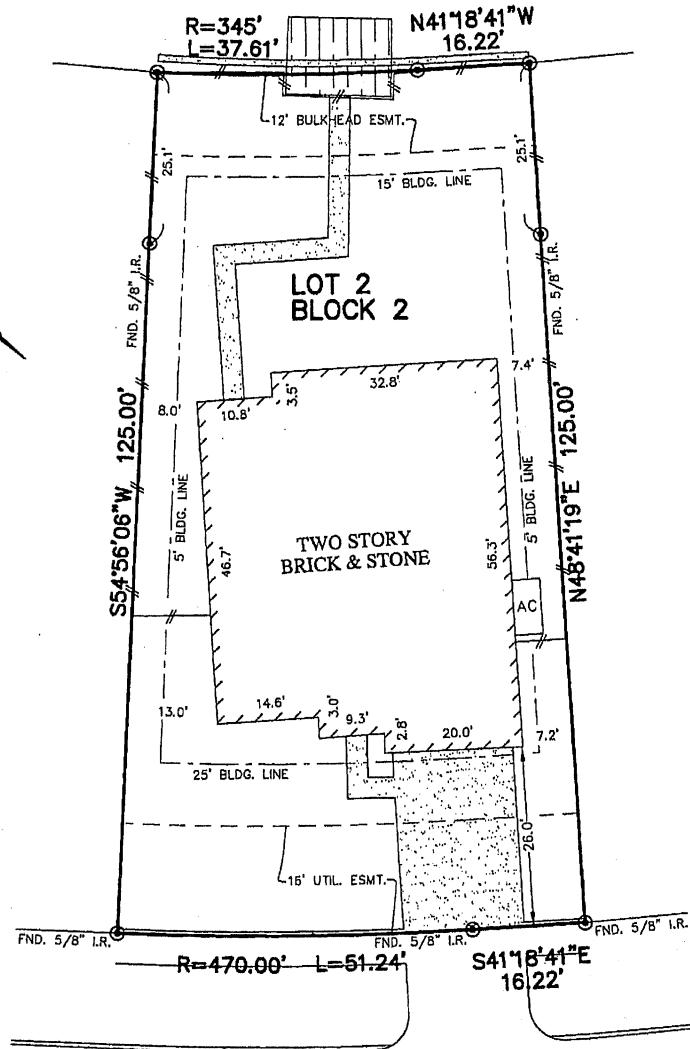

Li by Jing Sun as agent and attorney in fact
 BAL HARBOUR DRIVE
 (60' R.O.W.)
 5/20/2016

- NOTES:
1. ALL BEARINGS SHOWN HEREON ARE BASED ON THE RECORDED PLAT.
 2. SUBJECT TO APPLICABLE RESTRICTIVE COVENANTS LISTED IN ITEM No.10, TRACT I OF TITLE COMMITMENT ISSUED BY ALAMO TITLE COMPANY UNDER G.F. No. PTH140327.
 3. AGREEMENT WITH CENTERPOINT ENERGY HOUSTON PER H.C.C.F. No. 2013129043.

PLAT OF SURVEY
 SCALE: 1" = 20'

FLOOD MAP:
 THIS PROPERTY LIES IN ZONE "X"
 AS DEPICTED ON COMMUNITY PLAN
 No. 48157 C 029S L, DATED: 04-02-14
 *THIS INFORMATION IS BASED ON GRAPHIC FLOTTING.
 WE DO NOT ASSUME RESPONSIBILITY FOR EXACT
 DETERMINATION*

© 2014, ALLPOINTS SERVICES, CORP., All Rights Reserved. This original work is protected under copyrights laws, Title 17 U.S. Code Sections 101 & 102. All violators will be prosecuted to the extent of the law. This survey is being provided solely for the use of the recipients and no license has been created, express or implied, to copy the survey except as is necessary in conjunction with the original transaction.

FOR: ZHIGUO LI, WEI LI
 ADDRESS: 2414 BAL HARBOUR DRIVE
 ALLPOINTS JOB #: KH81678DM
 G.F.PTH1404327

LOT 2, BLOCK 2, FINAL PLAT OF
 LAKE SHORE HARBOUR, SECTION 5,
 PLAT NO. 20130303, PLAT RECORDS,
 FORT BEND COUNTY, TEXAS



ALLPOINTS SERVICES CORP.
 PHONE: 713-468-7707
 FAX: 713-827-1861

I HEREBY CERTIFY THAT THIS PLAT REPRESENTS THE RESULTS OF A SURVEY MADE ON THE GROUND, ON THE 8TH DAY OF MAY, 2015.

Scott Briter

