

ADDRESS: ECHOLS STREET
 PRAIRIE, TEXAS 77446
 ORDERED BY: PATRICE WOOTEN HIGHTOWER

THIS PROPERTY DOES NOT LIE WITHIN THE
 100 YEAR FLOOD PLAIN AS ESTABLISHED
 BY THE U.S. DEPT. OF HOUSING & URBAN
 DEVELOPMENT.
 COMMUNITY/PANEL NO. 48473C 0155 F
 MAP REVISION: 05/16/2019
 ZONE X

BASED ONLY ON VISUAL EXAMINATION OF MAPS,
 INACCURACIES OF FEMA MAPS PREVENT EXACT
 DETERMINATION WITHOUT DETAILED FIELD STUDY

A SURFACE INVESTIGATION
 WAS BEYOND THE SCOPE OF THIS SURVEY
 NOTE: MAY BE SUBJECT TO DEED RESTRICTIONS AND/OR
 ADDITIONAL GOVERNMENTAL BUILDING REQUIREMENTS
 NOTE: THIS SURVEY WAS PREPARED WITHOUT A TITLE COMMITMENT
 OTHER EASEMENTS AND/OR BUILDING LINES MAY AFFECT THIS TRACT.

SCALE: 1" = 40'

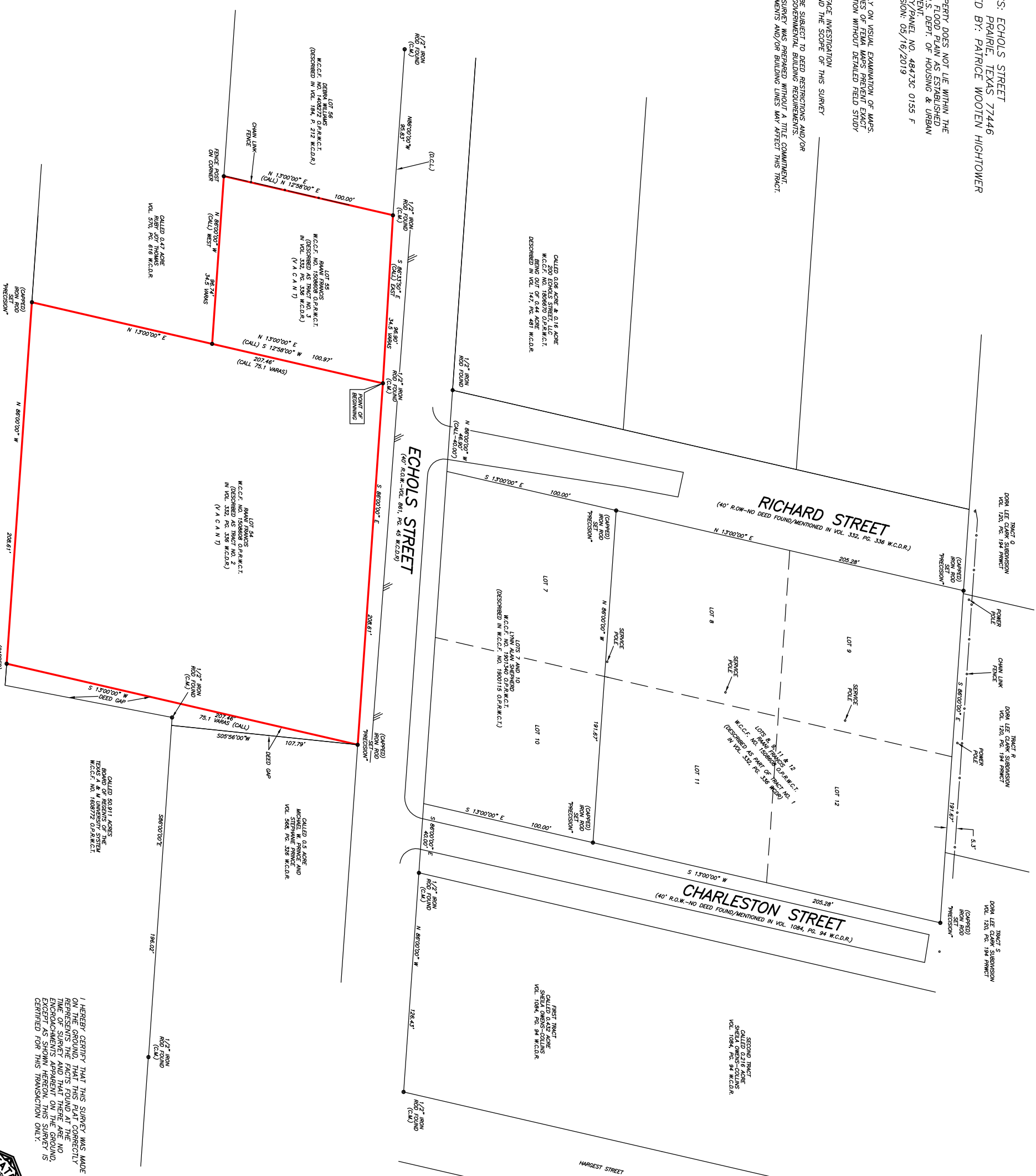

I HEREBY CERTIFY THAT THIS SURVEY WAS MADE
 ON THE GROUND, THAT THIS PLAN CORRECTLY
 REPRESENTS THE FACTS FOUND AT THE NO
 ENCUMBRANCES APPARENT ON THE GROUND
 EXCEPT AS SHOWN HEREON. THIS SURVEY IS
 CERTIFIED FOR THIS TRANSACTION ONLY.

TERENCE MISH
 PROFESSIONAL LAND SURVEYOR
 NO. 4981
 DRAWING NO. 21-07285
 DECEMBER 16, 2021



TRACT 1: LOT 55 (0.22 ACRE)
 TRACT 2: LOT 54 (1.0 ACRE)
 CLARK SUBDIVISION

AN UNRECORDED SUBDIVISION SITUATED IN
 THE GEORGE DENNET SURVEY, A-124
 OF WALLER COUNTY, TEXAS
 (SEE ATTACHED METES AND BOUNDS DESCRIPTION)

DRAWN BY: JB

D.C.L.-DIRECTIONAL CONTROL LINE
 RECORDED BEARING VOL. 332, PG. 336, W.C.D.R.

PRECISION SURVEYORS
 PROFESSIONAL LAND SURVEYORS
 890 THEBROOKS STREET SUITE 100 HOUSTON, TEXAS 77039
 281-496-1586 FAX 281-496-1867
 WWW.PRECISIONSURVEYORS.COM
 1777 W. 100TH 410 SUITE 600 SAN ANTONIO, TEXAS 78217
 FRM NO. 10063700