

**EVERETT GRIFFITH, JR. & ASSOCIATES, INC.**  
**LEGEND**  
 TEXAS SURVEYING FIRM NO. 4202

RCF	REINFORCED CONCRETE CULVERT	EL	ELECTRICAL LINE
CMF	CONCRETE METAL CULVERT	TL	TELEPHONE LINE
HPF	HIGH DENSITY POLYETHYLENE CULVERT	UL	UNDERGROUND TELEPHONE LINE
		UE	UNDERGROUND ELECTRICAL LINE
		SW	SWIFT WIRE
		WF	WIRE FENCE
		MF	METAL FENCE
		CLF	CHAIN LINK FENCE
		PF	PIPE FENCE
		TL	TRANSMISSION LINE
		PL	PIPELINE

SCALE: 1" = 100'

100 50 0 50 100

SURVEYOR DID NOT ABSTRACT FOR EASEMENTS  
 WORK DOES SURVEYOR WARRANT TITLE

**Texas811.com**  
 know what's below.  
 Call before you dig.

408 NORTH THIRD STREET LUFKIN, TX 75901

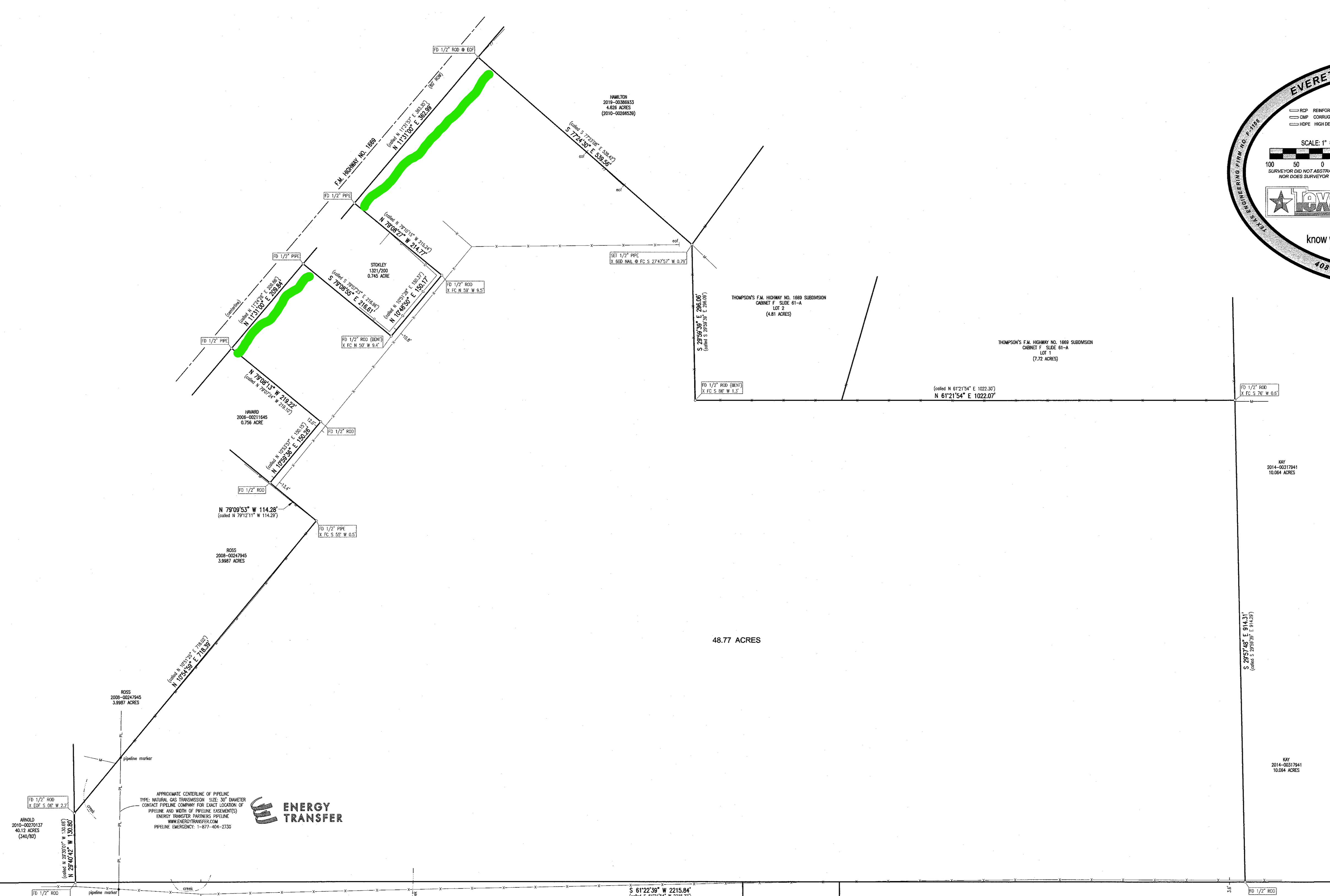

**ENERGY TRANSFER**

APPROXIMATE CENTERLINE OF PIPELINE  
 TYPE: NATURAL GAS TRANSMISSION SIZE: 30" DIAMETER  
 CONTACT PIPELINE COMPANY FOR EXACT LOCATION OF  
 PIPELINE AND WIDTH OF PIPELINE EASEMENT(S)  
 ENERGY TRANSFER PARTNERS PIPELINE  
 WWW.ENERGYTRANSFER.COM  
 PIPELINE EMERGENCY: 1-877-404-2732

EVERETT GRIFFITH, JR. & ASSOCIATES, INC.  
 Engineering and Surveying

*R.F. Freeman* (Signature in blue ink)  
 R.F. Freeman Registered Professional Land Surveyor No. 4202  
 Texas Surveying Firm No. 10029100  
 408 North Third Street  
 Lufkin, Texas 75901  
 (936) 634-5528  
 January 26, 2021

 <b>EVERETT GRIFFITH, JR. &amp; ASSOCIATES, INC.</b> ENGINEERS - SURVEYORS 408 NORTH THIRD STREET LUFKIN, TEXAS, 75901 936-634-5528 FIRM NO. F-1156	<b>TIFFANY CORDELL TRAVIS</b> 48.77 ACRE TRACT S. ODELL SURVEY, ABSTRACT NO. 494 ANGELINA COUNTY, TEXAS	Drawing No.
	Drawn By: <i>Tiffany CordeLL Travis</i> Designed By: <i>Tiffany CordeLL Travis</i> Surveyed By: <i>CLARENZ</i>	Calculated By: <i>R.F. FREEMAN</i> Checked By: <i>R.F. FREEMAN</i> Date: <i>2/1/21</i>

Sheet 1 of 1