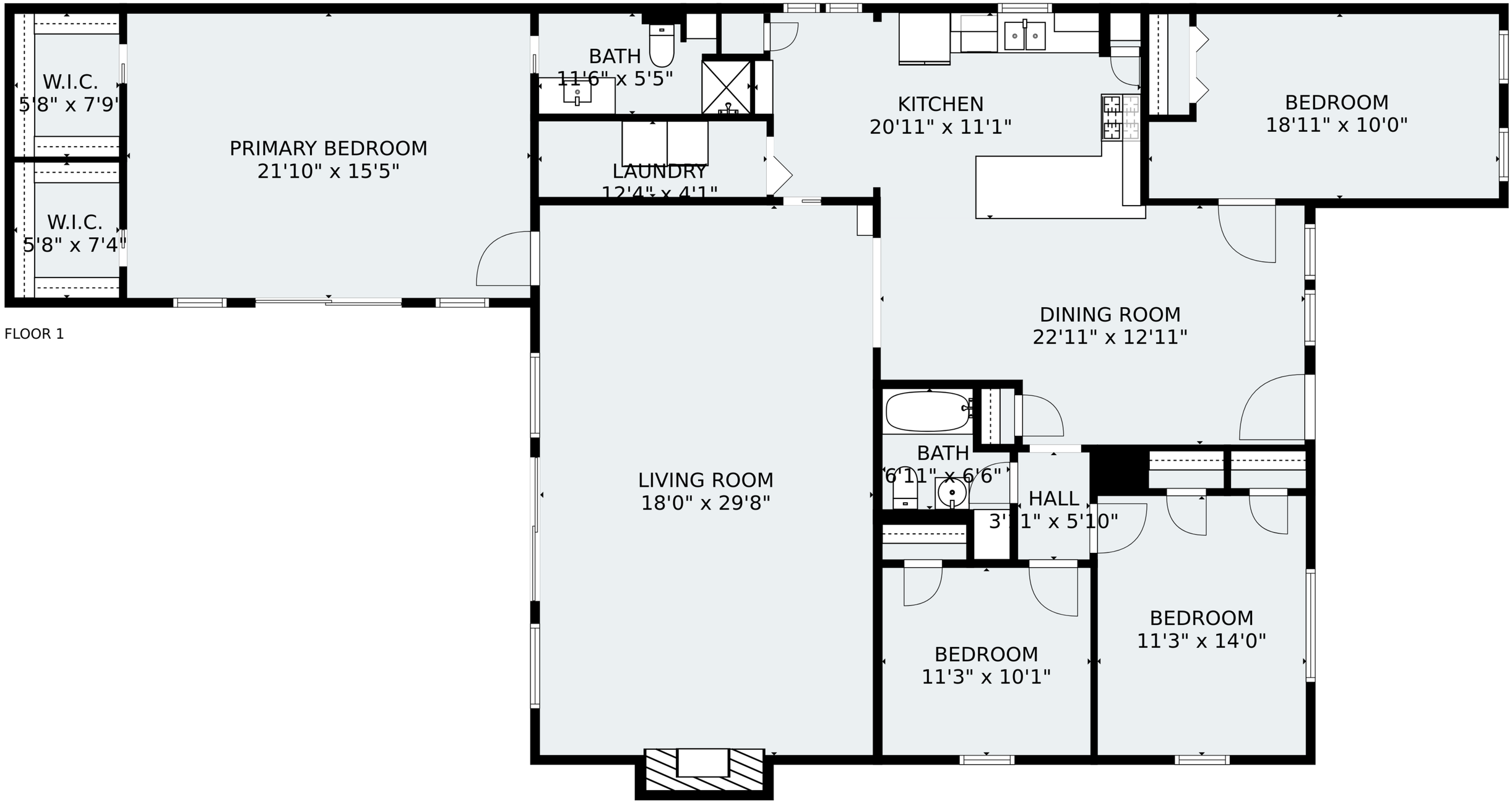
W.I.C.
5'8" x 7'9"
W.I.C.
5'8" x 7'4"
PRIMARY BEDROOM
21'10" x 15'5"
BATH
11'6" x 5'5"
LAUNDRY
12'4" x 4'1"
KITCHEN
20'11" x 11'1"
BEDROOM
18'11" x 10'0"
LIVING ROOM
18'0" x 29'8"
DINING ROOM
22'11" x 12'11"
BATH
6'11" x 6'6"
HALL
3'1" x 5'10"
BEDROOM
11'3" x 10'1"
BEDROOM
11'3" x 14'0"

FLOOR 1