

*CITY ORDINANCES
 **RESTRICTIVE COVENANTS
 ***BUILDER GUIDELINES

WIRE FENCE — X —
 CHAIN LINK FENCE — 0 —
 IRON FENCE — I —
 WOOD FENCE — // —
 OVERHEAD UTILITIES — U —

BL = BUILDING LINE
 PL = PROPERTY LINE
 UE = UTILITY EASEMENT
 AE = AERIAL EASEMENT
 MH = MANHOLE
 FNC = FENCE
 BUILDING LINE — — — — —
 ESMT LINE — — — — —
 AERIAL ESMT — — — — —

I.R. = IRON ROD
 I.P. = IRON PIPE
 PUE = PUBLIC UTILITY ESMT.
 PAE = PERMANENT ACCESS ESMT.
 MUE = MUNICIPAL UTILITY ESMT.
 SSE = SANITARY SEWER ESMT.
 WLE = WATERLINE EASEMENT
 ROW = RIGHT OF WAY
 FND = FOUND

LEGEND

CONCRETE
 COVERED
 SOD

ELECT. BOX
 A/C PAD

FIRE HYDRANT
 LIGHT STANDARD
 UTILITY POLE

MANHOLE
 WATER METER
 UTIL. PEDESTAL

SCALE 1"=30'

15' 15' 30'



CITY PARK WEST
 SEC. 2
 FILM CODE NO. 594033
 H.C.M.R.

CITY PARK WEST
 SEC. 4
 FILM CODE NO. 616281
 H.C.M.R.

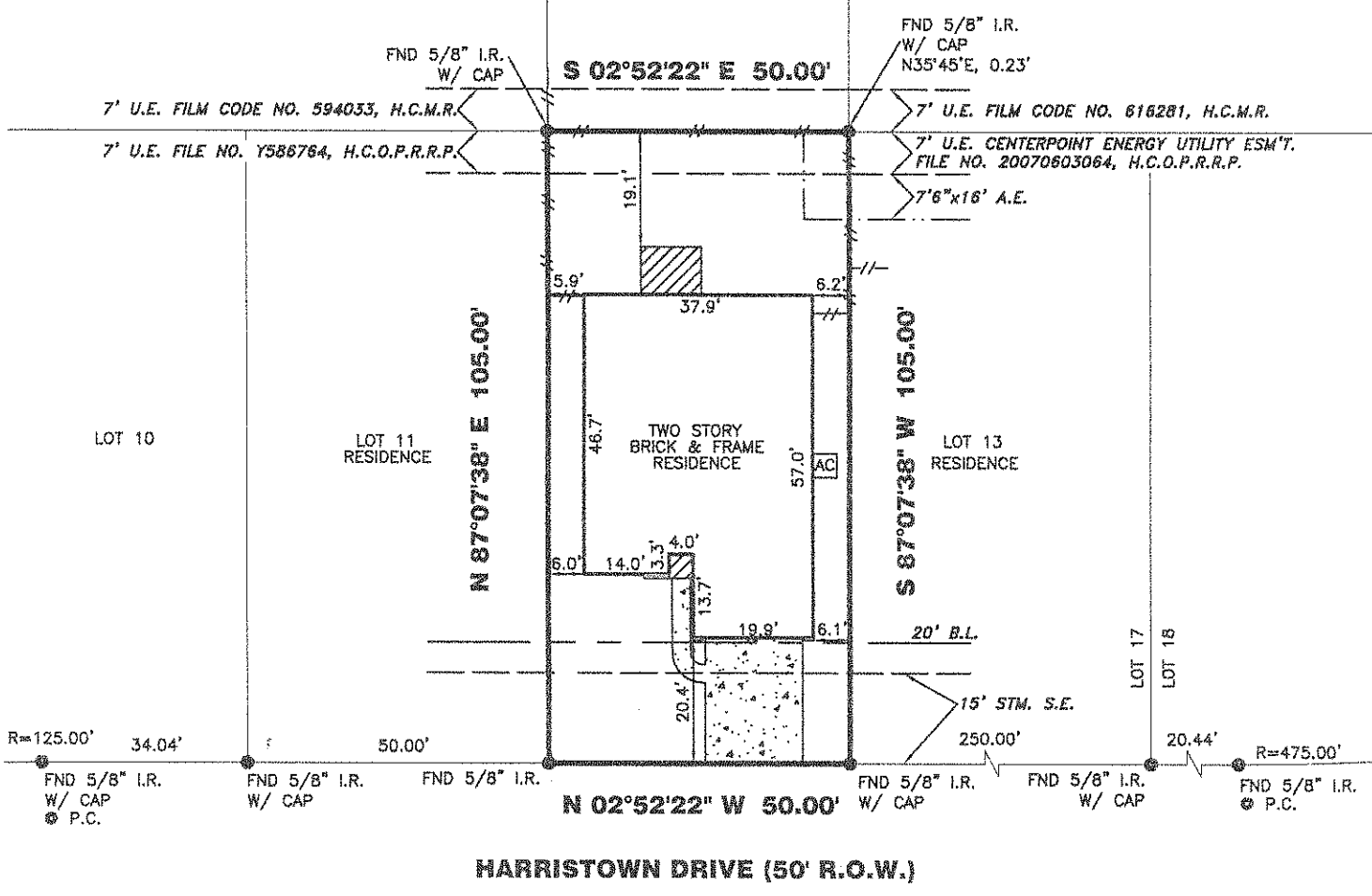

11903 HARRISTOWN DRIVE

PROPERTY INFORMATION

LOT 12 BLOCK 2

SUBDIVISION:
 CITY PARK WEST SEC. 5

RECORDING INFO:
 FILM CODE NO. 633111, MAP RECORDS,
 HARRIS COUNTY, TEXAS

BORROWER:
 JANET ANGEL GUERRERO AND JOSE MIGUEL GUERRERO

TITLE CO.
 PLATINUM TITLE PARTNERS, LP.

G.F.# 12-9513-20 G.F. DATE: 06-24-12

SURVEYED FOR:
 DEVON STREET HOMES LP

NOTES:

ALL EASEMENTS AND BUILDING LINES SHOWN ARE PER THE RECORDED PLAT UNLESS OTHERWISE NOTED.

ALL ROD CAPS ARE STAMPED "AECOM", UNLESS OTHERWISE NOTED.

SUBJECT TO A DRAINAGE EASEMENT 15' ON EACH SIDE OF THE CENTERLINE OF ALL NATURAL DRAINAGE COURSES IN THE ADDITION AS SHOWN ON RECORDED PLAT OF SAID ADDITION.

RESTRICTIVE COVENANTS AND EASEMENTS AS DEFINED PER FILM CODE NO. 633111, M.R.H.C.TX., H.C.C. FILE NOS X283888, 20100253061, 20100323051, 20100348281

C.O.H. ORDINANCE 65-1878 PER H.C.C.F. # N-253886 AND C.O.H. ORDINANCE 89-1312 PER H.C.C.F. # M-337573 AND AMENDED BY C.O.H. ORDINANCE 1899-292.

PROPERTY SUBJECT TO RECORDED RESTRICTIONS, REGULATIONS, & ORDINANCES IF ANY.

ABSTRACT INFORMATION PROVIDED HEREON IS BELIEVED TO BE SUFFICIENT AND CORRECT BY THE UNDERSIGNED SURVEYOR, THIS SURVEY DOES NOT CONSTITUTE A TITLE SEARCH BY THE SURVEYOR. THE ENCUMBRANCES OF RECORD, AS REFLECTED ON THIS SURVEY ARE BASED ON THE RECORDED MAP, PLAT AND/OR DEEDS IN CONJUNCTION WITH TITLE INFORMATION OBTAINED FROM THE TITLE REPORT LISTED HEREON.

ALL BUILDING LINES, RECORDED EASEMENTS, UNRECORDED EASEMENTS, BUILDING RESTRICTIONS (DEED RESTRICTIONS, ETC.) AND ZONING ORDINANCES (INCLUDING CITY OF HOUSTON), IF ANY, THAT AFFECT SUBJECT PROPERTY SHOULD BE VERIFIED.

THIS SURVEY DOES NOT ADDRESS ANY EAVES, GUTTERS OR OTHER OVERHANGING STRUCTURE FEATURES, WHICH MAY PROTRUDE OVER BOUNDARY, EASEMENT AND/OR BUILDING LINES, UNLESS OTHERWISE SHOWN HEREON.

A GROUND AND/OR AERIAL EASEMENT MAY EXIST ADJACENT TO ANY EXISTING UTILITY. OWNER AND BUILDERS SHOULD VERIFY WITH APPLICABLE UTILITY COMPANIES PRIOR TO PLANNING OR CONSTRUCTION.



WWW.SURVEYINGCOMPANY.COM
 10401 Westoffice Drive Phone: (713) 667-0800
 Houston Texas, 77042 Fax: (713) 667-4610

CERTIFICATION

I, the undersigned registered professional land surveyor, do hereby state that the plat shown hereon represents a boundary survey made on the ground under my supervision of the tract or parcel of land, according to the map or plat thereof, indicated hereon.

THIS SURVEY IS VALID FOR THIS TRANSACTION ONLY.
 THIS SURVEY IS INVALID WITHOUT THE ORIGINAL EMBOSSED SURVEYORS SEAL AND SIGNATURE
 © 2012, TRI-TECH SURVEYING COMPANY, L.P.

08-17-12

[Handwritten Signature]
 SURVEYOR REGISTRATION

DRAWING INFORMATION

TRI-TECH JOB NO: DS430-11

CLIENT JOB NO: N/A

DRAWN BY: MED

BEARING BASE: REFERRED TO PLAT NORTH

FIELD DATE: 05-03-12

FLOOD INFORMATION

F.I.R.M. NO: 48201C PANEL: 1010L

REVISED DATE: 06-18-07 ZONE: "X"

REVISIONS

NO.	DATE	REASON	BY
1	07-31-12	FINAL	TDA

FLOOD INFORMATION PROVIDED HEREON IS BASED ON SCALING THE LOCATION OF THE SUBJECT TRACT ON THE FLOOD INSURANCE RATE MAPS. THE INFORMATION SHOULD BE USED TO DETERMINE FLOOD INSURANCE RATES ONLY AND IS NOT INTENDED TO IDENTIFY SPECIFIC FLOODING CONDITIONS. WE ARE NOT RESPONSIBLE FOR THE F.I.R.M.'S ACCURACY. FLOOD INFORMATION IS SUBJECT TO LETTER OF MAP CHANGES.