

PROPERTY ADDRESS:  
506 N. Commons View Drive  
Huffman, Texas, 77336

# NORTH COMMONS VIEW DRIVE (80' R.O.W.)

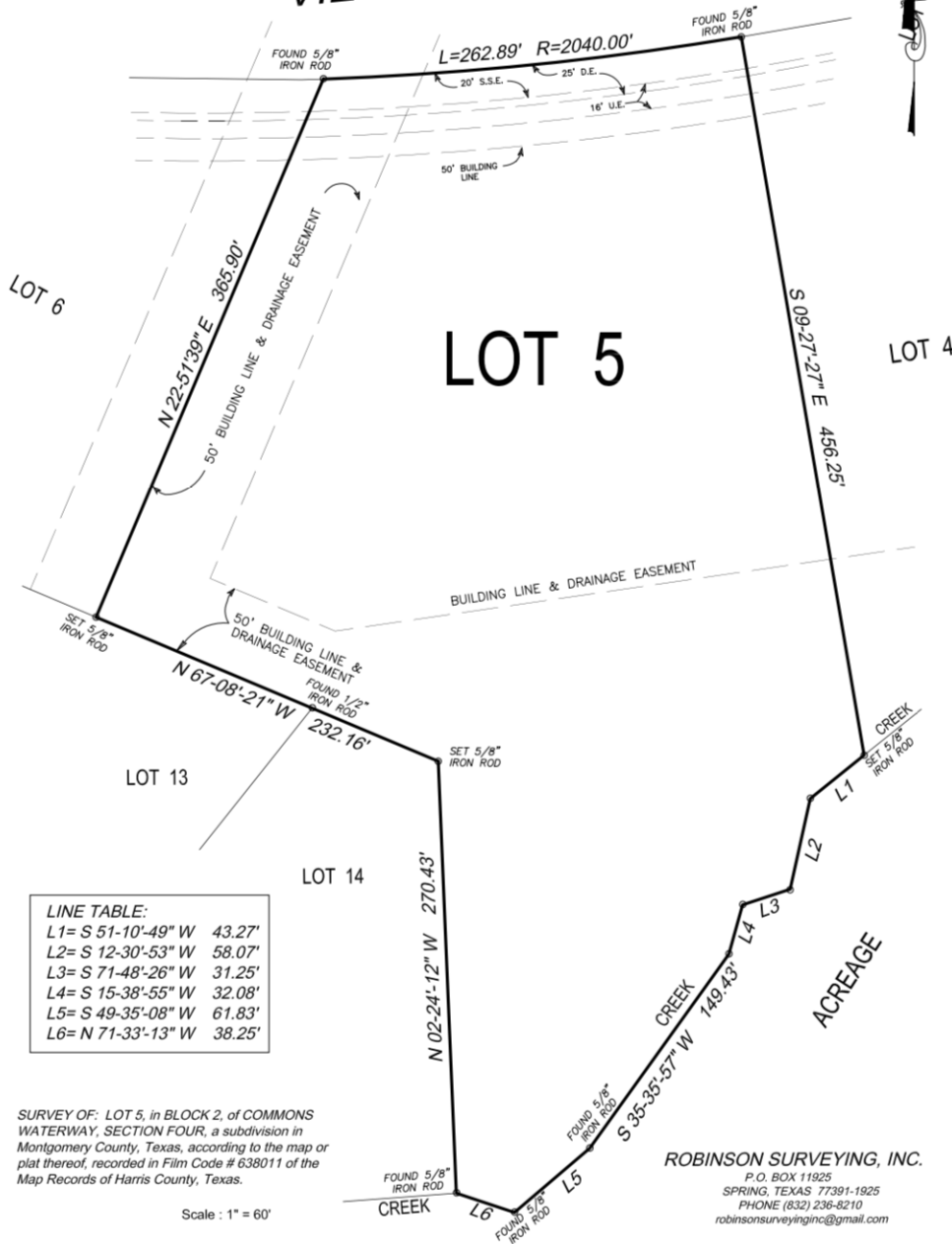

**LINE TABLE:**

L1=	S 51-10'-49" W	43.27'
L2=	S 12-30'-53" W	58.07'
L3=	S 71-48'-26" W	31.25'
L4=	S 15-38'-55" W	32.08'
L5=	S 49-35'-08" W	61.83'
L6=	N 71-33'-13" W	38.25'

SURVEY OF: LOT 5, in BLOCK 2, of COMMONS WATERWAY, SECTION FOUR, a subdivision in Montgomery County, Texas, according to the map or plat thereof, recorded in Film Code # 638011 of the Map Records of Harris County, Texas.

Scale : 1" = 60'

**ROBINSON SURVEYING, INC.**  
P.O. BOX 11925  
SPRING, TEXAS 77391-1925  
PHONE (832) 236-8210  
robinsonsurveyinginc@gmail.com

**NOTES:**

- This survey was done without the benefit of a title report and certifies only to those easements and building lines shown on the recorded plat.
- B.L. = Building Line
- U.E. = UTILITY EASEMENT
- A.E. = AERIAL EASEMENT
- S.S.E.=SANITARY SEWER EASEMENT
- D.E.=DRAINAGE EASEMENT



I, Thomas G. Robinson, certify that this survey was performed under my supervision on April 10, 2019; that there were no encroachments except as shown; and that this survey conforms to T.S.P.S. Standards for a Category 1a, Condition III Survey. This certifies only to easements and building lines shown on the recorded subdivision plat.

*Thomas G. Robinson*  
Thomas G. Robinson, R.P.L.S. #1874  
#19AT063