

HIDDEN VIEW PLACE (60' R.O.W.)

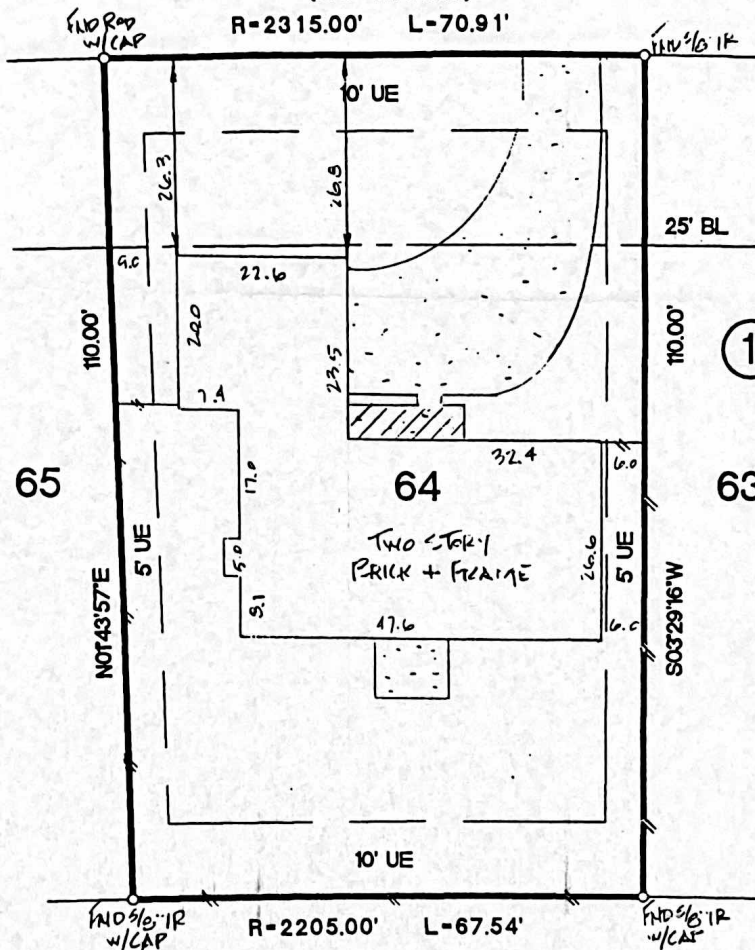

- NOTES :
- 1.) RESTRICTIVE COVENANTS M.C.C.F. 9024117, 9024118, 9030310; M.C.M.R. CAB. G SHT. 3A
 - 2.) 5' AND 10' R.O.W. ESMT. M.C.C.F. 9024117

FENCES ARE AS SHOWN
 ALL BEARINGS SHOWN ARE REFERENCED PER RECORDED PLAT OF SAID SUBDIVISION.
 SUBJECT PROPERTY IS BASED ON TITLE COMMITMENT LISTED BELOW.
 SURVEYOR HAS NOT ABSTRACTED SUBJECT PROPERTY

LOT		BLOCK	SUBDIVISION	SECTION
64		1	VILLAGE OF COCHRANS CROSSING/THE WOODLANDS	17
COUNTY	STATE	RECORDED REPLAT OF CAB. F SHT. 144 ***	SURVEY:	SCALE: 1" = 20'
MONTOOMERY	TEXAS	CABINET G SHEET 3A M.C.M.R. ***	ADDRESS:	
PURCHASER: STANLEY E. TAYLOR AND WIFE, VICKI L. TAYLOR			22 S. HIDDEN VIEW PLACE, THE WOODLANDS, TX 77381	

QUALIFIED REAL ESTATE SERVICES

9800 RICHMOND AVENUE
 SUITE 400
 HOUSTON, TEXAS 77042
 TEL: (713) 266-2990
 FAX: (713) 266-3078



• Subject Property IS NOT Located in a Federal Insurance Administration Designated Hazard Area. ZONE "C"
 As per map 480483
 Parcel 0205E Dated 12-15-89
 • THIS INFORMATION IS BASED ON GRAPHIC PLOTTING ONLY. WE DO NOT ASSUME RESPONSIBILITY FOR EXACT DETERMINATION.

DATED		BY
FIELD WORK	-	
DRAFTING	-	BB
FINAL CHECK	9-1-95	G.P.
KEY MAP	216Y	

John A. Miller
 JOHN A. MILLER (1) R.P.L.S. NO. 2094
 I DO HEREBY CERTIFY THAT THIS SURVEY WAS THIS DAY MADE ON THE GROUND OF THE PROPERTY LEGALLY DESCRIBED HEREON AND IS CORRECT, AND THERE ARE NO ENCROACHMENTS UNLESS SHOWN HEREON.

MORT. CO.	MORTGAGES DIRECT
TITLE CO.	CHARTER TITLE
CLF. NO.	95130209
JOB NO.	95-08322
REV. DATE	