

SCALE: 1"=30'

BENDSTONE CIRCLE (PVT)
 (60' P.A.E. & P.U.E.)
 N 38°46'37" E
 48.17'

R=25.00'
 I=90°00'00"
 L=39.27'

SABLE STONE CIRCLE (PVT)
 (60' P.A.E. & P.U.E.)
 S 51°13'23" E 95.00'

R=730.00'
 I=00°27'30"
 L=5.84'

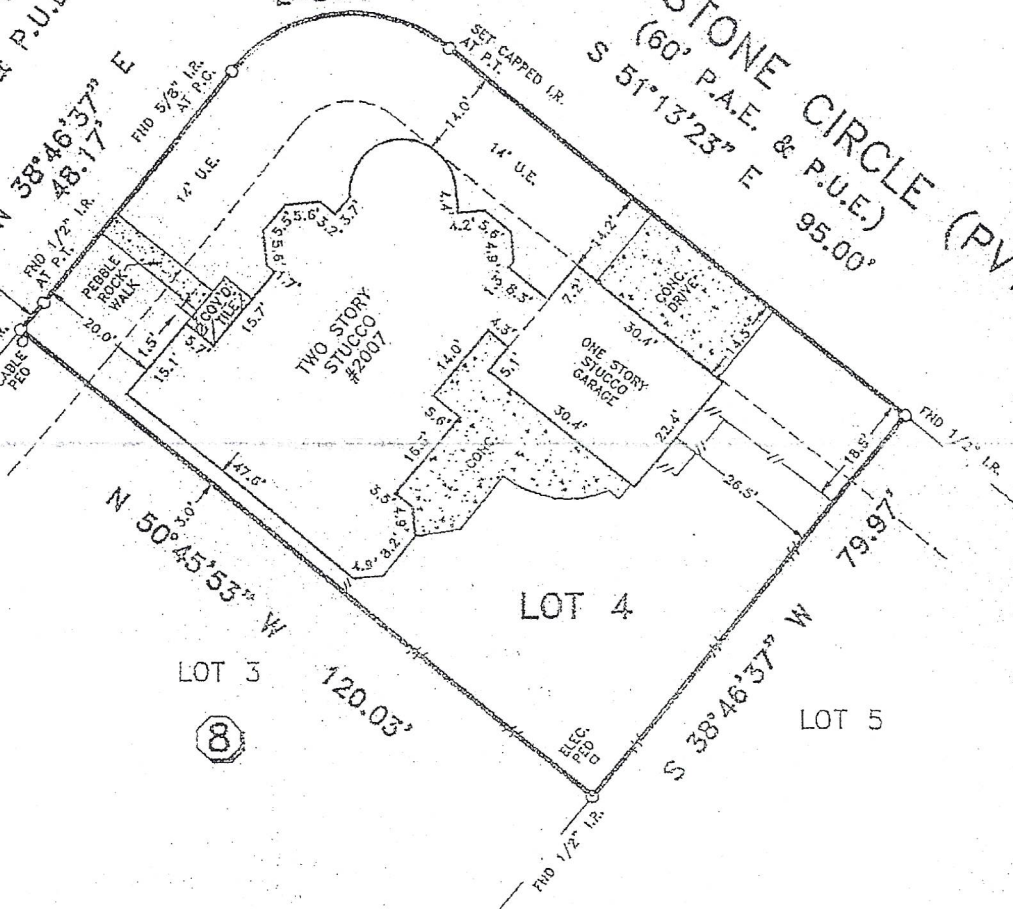

LOT 3
 8

LOT 4

LOT 5

NOTES:

- 1.) -//- DENOTES WOODEN FENCES.
- 2.) SUBJECT TO RESTRICTIVE COVENANTS BY FILM CODE NO. 414095, H.C.M.R. AND H.C.C.F. NOS. R881697, S686290, T341722, T361674, U773893 AND U082205.

BUYER'S ACKNOWLEDGMENT

THIS SURVEY IS NOT FOR FUTURE CONSTRUCTION PURPOSES.
 ALL BEARINGS ARE BASED ON THE RECORDED PLAT UNLESS OTHERWISE NOTED.
 FLOOD_ZONE DETERMINED BY GRAPHIC PLOTTING ONLY. WE DO NOT ASSUME RESPONSIBILITY FOR EXACT DETERMINATION.
 THIS SURVEY HAS BEEN PREPARED FROM INFORMATION CONTAINED IN THE TITLE COMMITMENT REFERENCED IN GF NO. 271915, ONLY.

LOT	BLOCK	SECTION	SUBDIVISION		FLOOD NOTE
4	8	-	LAKES OF BUCKINGHAM KELLWOOD		THIS TRACT IS LOCATED WITHIN FLOOD ZONE "X"(UNSHADED) ACCORDING TO THE FEDERAL EMERGENCY MANAGEMENT AGENCY (FEMA) FLOOD INSURANCE RATE MAP (FIRM) COMMUNITY PANEL NO. 480287 05'S REVISED NOVEMBER 06, 1996
RECORDATION		COUNTY	STATE	SURVEY	
FILM CODE NO. 414095, H.C.M.R.		HARRIS	TEXAS	-	
LENDER CO.		TITLE CO.			
DEVINE LENDING, L.L.C.		CHICAGO TITLE COMPANY			
PURCHASER	ERIC PROVADA AND SUSAN PROVADA				JOB NO.
ADDRESS	2007 BENDSTONE CIRCLE, KATY, TEXAS				321874

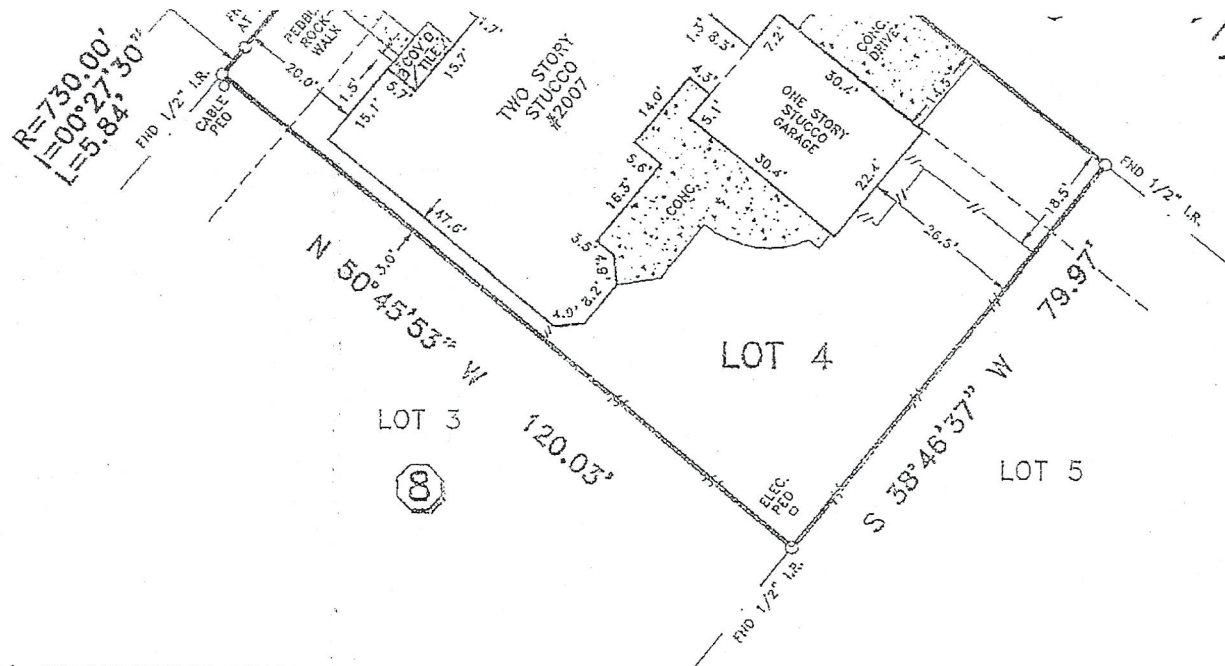

NOTES:

- 1.) --- DENOTES WOODEN FENCES.
- 2.) SUBJECT TO RESTRICTIVE COVENANTS BY FILM CODE NO. 414095, H.C.M.R. AND H.C.C.F. NOS. R881697, S686290, T341722, T361674, U773893 AND U082205.

BUYER'S ACKNOWLEDGMENT

THIS SURVEY IS NOT FOR FUTURE CONSTRUCTION PURPOSES.
 ALL BEARINGS ARE BASED ON THE RECORDED PLAT UNLESS OTHERWISE NOTED.
 FLOOD ZONE DETERMINED BY GRAPHIC PLOTTING ONLY. WE DO NOT ASSUME RESPONSIBILITY FOR EXACT DETERMINATION.
 THIS SURVEY HAS BEEN PREPARED FROM INFORMATION CONTAINED IN THE TITLE COMMITMENT REFERENCED IN OF NO. 271915, ONLY.

LOT 4	BLOCK 8	SECTION -	SUBDIVISION LAKES OF BUCKINGHAM KELLWOOD		FLOOD NOTE
RECORDATION FILM CODE NO. 414095, H.C.M.R.		COUNTY HARRIS	STATE TEXAS	SURVEY -	THIS TRACT IS LOCATED WITHIN FLOOD ZONE "X" (UNSHADED) ACCORDING TO THE FEDERAL EMERGENCY MANAGEMENT AGENCY (FEMA) FLOOD INSURANCE RATE MAP (FIRM) COMMUNITY PANEL NO. 480287 0615 A, REVISED NOVEMBER 06, 1996.
LENDER CO. DEVINE LENDING, L.L.C.		TITLE CO. CHICAGO TITLE COMPANY			
PURCHASER ERIC PROVADA AND SUSAN PROVADA					JOB NO. 32187K
ADDRESS 2007 BENDSTONE CIRCLE, KATY, TEXAS					

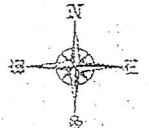

Windrose Land Services, Inc.

FIELD WORK	05-08-01	BK
DRAFTED BY	05-08-01	EAO
CHECKED BY	05-08-01	WP
KEY MAP NO.	486 Q	



I do hereby certify that this survey under my supervision was this day made on the ground and that this plat correctly represents the property legally described hereon (or on attached sheet). That the facts found at the time of this survey show the improvements and that there are no visible encroachments apparent on the ground, except as shown, to the best of my knowledge.

J. McCormack
 WINDROSE LAND SERVICES, INC.
 11301 Richmond Ave., Suite K105
 Houston, Texas 77082

TEL. (281) 558-8006 FAX (713) 461-1151

REVISION		
-	-	-
-	-	-