

GF NO. 636970 STARTIEX TITLE
 ADDRESS: 11006 ELLA LEE LANE
 HOUSTON, TEXAS 77042
 BORROWER: MICHAEL R. KING AND
 MARSHA M. GIRALDEZ

LOT 4, BLOCK 4 LAKESIDE ESTATES, SECTION 1

ACCORDING TO THE MAP OR PLAT THEREOF RECORDED
 IN VOLUME 152, PAGE 97 OF THE MAP RECORDS
 OF HARRIS COUNTY, TEXAS

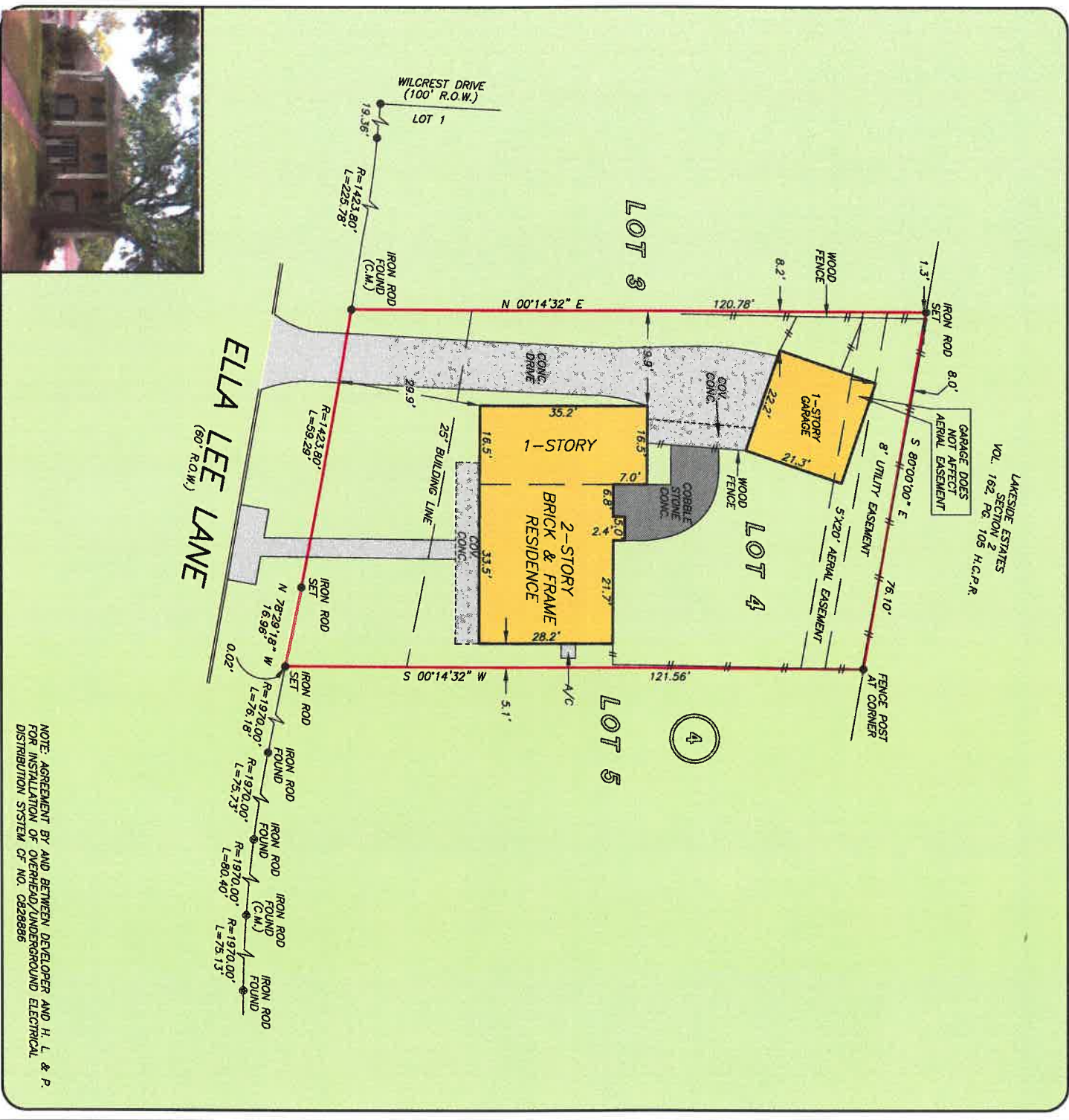

THIS PROPERTY DOES NOT LIE WITHIN THE
 100 YEAR FLOOD PLAIN AS PER FIRM
 PANEL NO. 48201C 0830 L
 MAP REVISION: 6/18/07
 ZONE X
 BASED ONLY ON VISUAL EXAMINATION OF MAPS.
 INDETERMINATES OF FEMA MAPS PREVENT EXACT
 DETERMINATION WITHOUT DETAILED FIELD STUDY

A SUBSURFACE INVESTIGATION
 WAS BEYOND THE SCOPE OF THIS SURVEY

RECORD BEARING: VOL. 152, PG. 97 H.C.M.R.

DRAWN BY: BM

I HEREBY CERTIFY THAT THIS SURVEY WAS MADE
 ON THE GROUND, THAT THIS PLAT CORRECTLY
 REPRESENTS THE FACTS FOUND AT THE
 TIME OF THE SURVEY AND THAT THERE ARE NO
 UNDISCLOSED ENCUMBRANCES ON THE GROUND
 EXCEPT AS SHOWN HEREON. THIS SURVEY IS
 CERTIFIED FOR THIS TRANSACTION ONLY AND
 ABSTRACTING PROVIDED IN THE ABOVE
 REFERENCED TITLE COMMITMENT WAS RELIED
 UPON IN PREPARATION OF THIS SURVEY.

GEORGE CALE
 PROFESSIONAL LAND SURVEYOR
 NO. 4078 09-092289
 AUGUST 15, 2009



PRECISION SURVEYORS, INC.

1-800-LANDSURVEY 281-496-1586
 1-800-526-3787 FAX 281-496-1867
 14925 MEMORIAL DRIVE SUITE B100 HOUSTON, TEXAS 77079