

PURCHASER: ROBERT E. AND SUSAN K. GEORGE
3703479

Joe Luckert 6517879

P.O.B.
RD. 3/4 L. PINE
STY. R. - DITMAY
CORNER 48.0541
ACRE TRACT

TRAILWOOD ESTATES, AN UNRECORDED SUBDIVISION
CALLED TO BE 49.0541 ACRE TRACT
C.F. F303091, F.C. 175-18-0591
H.C.O.P.R.R.P.

10' SOUTHWESTERN RAIL
TOPGRAPH COMPANY CASEMENT
C.F. F30324, F.C. H.C.O.P.R.R.P.

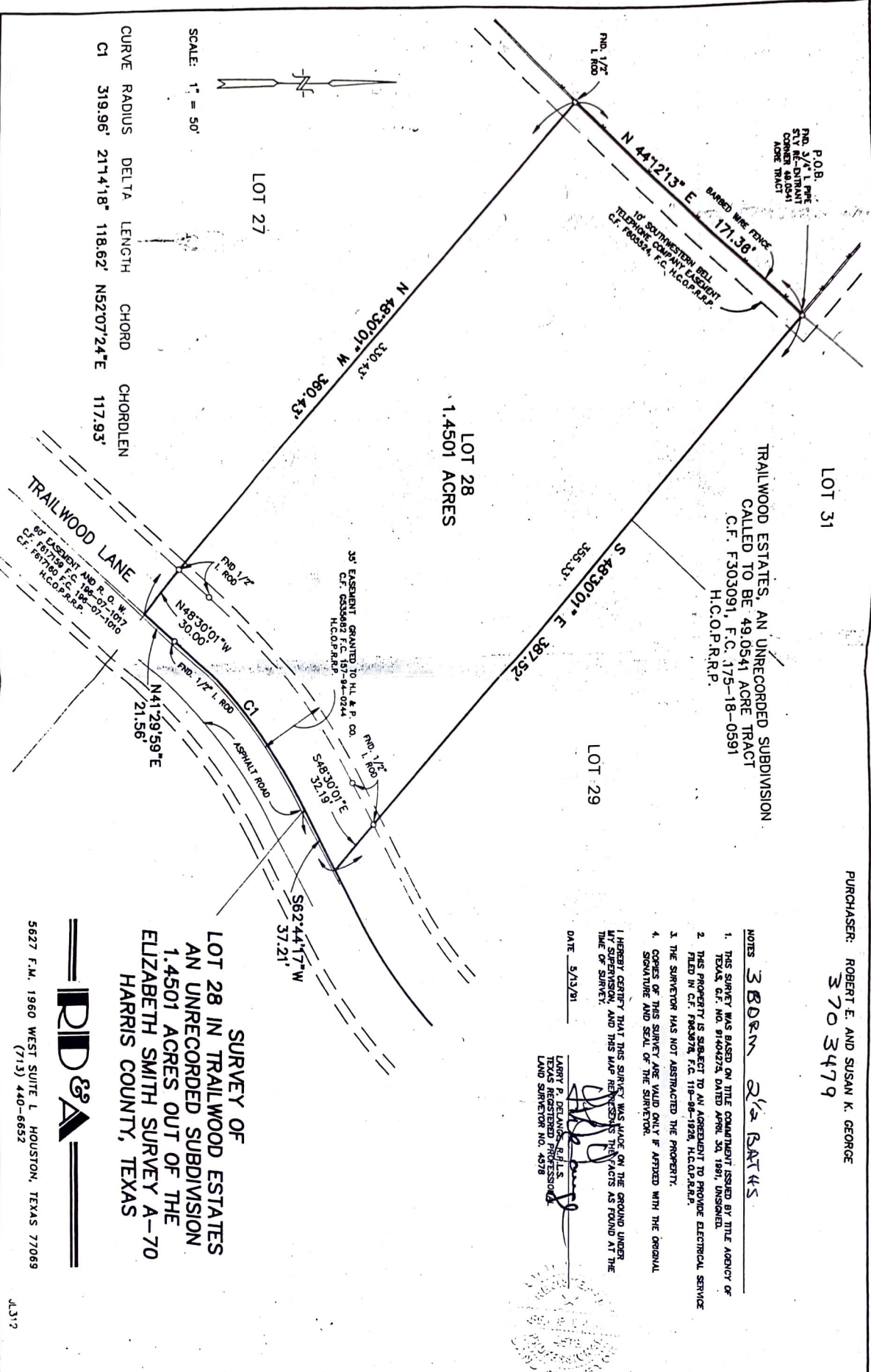

NOTES

1. THIS SURVEY WAS BASED ON TITLE COMMITMENT ISSUED BY TITLE AGENCY OF TEXAS, C.F. NO. 81404274, DATED APRIL 30, 1991, UNRECORDED.
2. THIS PROPERTY IS SUBJECT TO AN AGREEMENT TO PROVIDE ELECTRICAL SERVICE FILED IN C.F. F683876, F.C. 119-08-1926, H.C.O.P.R.R.P.
3. THE SURVEYOR HAS NOT ABSTRACTED THE PROPERTY.
4. COPIES OF THIS SURVEY ARE VALID ONLY IF AFFIXED WITH THE ORIGINAL SIGNATURE AND SEAL OF THE SURVEYOR.

I HEREBY CERTIFY THAT THIS SURVEY WAS MADE ON THE GROUND UNDER MY SUPERVISION, AND THIS MAP REPRESENTS THE FACTS AS FOUND AT THE TIME OF SURVEY.

DATE: 5/13/91

LARRY P. DELANDER, R.L.S.
TEXAS REGISTERED PROFESSIONAL
LAND SURVEYOR NO. 4578



**SURVEY OF
LOT 28 IN TRAILWOOD ESTATES
AN UNRECORDED SUBDIVISION
1.4501 ACRES OUT OF THE
ELIZABETH SMITH SURVEY A-70
HARRIS COUNTY, TEXAS**



5627 F.M. 1960 WEST SUITE L HOUSTON, TEXAS 77069
(713) 440-6652

SCALE: 1" = 50'
CURVE RADIUS DELTA LENGTH CHORD CHORDLENS
C1 319.96' 217.418" 118.62' N52°07'24"E 117.93'

