

GF NO. 1294469-H099 BRENDAN GOWING
 ADDRESS: 16102 DAWN MARIE LANE
 HOUSTON, TEXAS 77083
 BORROWER: RAHIM UDDIN AHMED

SCALE: 1" = 30'

LOT 14, BLOCK 4 EAGLEWOOD, SECTION 8

ACCORDING TO THE MAP OR PLAT THEREOF RECORDED
 UNDER SLIDE NO. 2350A AND 2350B OF THE PLAT RECORDS
 OF FORT BEND COUNTY, TEXAS

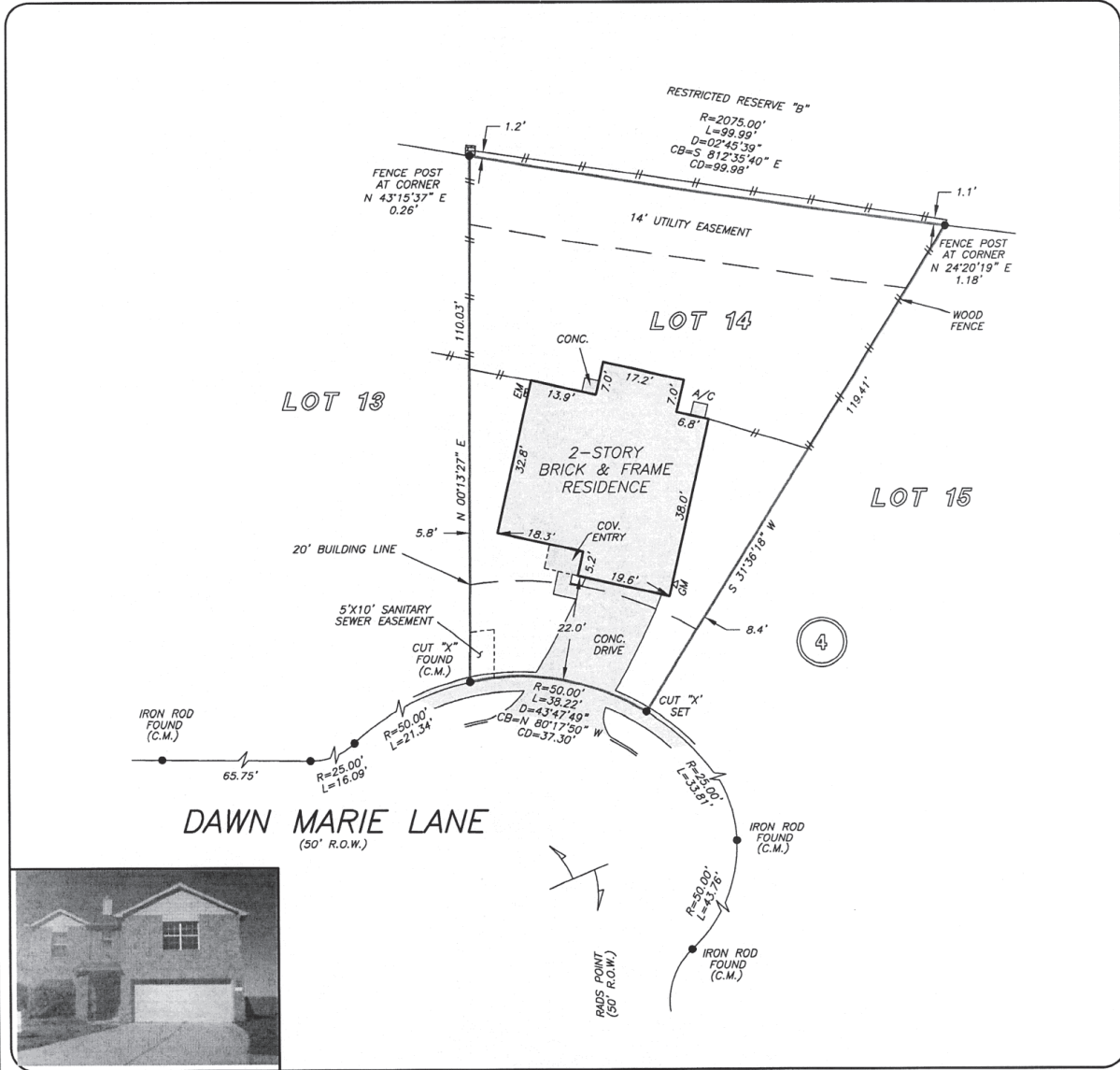

THIS PROPERTY DOES NOT LIE WITHIN THE
 100 YEAR FLOOD PLAIN AS PER FIRM
 PANEL NO. 48157C 0120 J
 MAP REVISION: 01/03/97
 ZONE X
 BASED ONLY ON VISUAL EXAMINATION OF MAPS.
 INACCURACIES OF FEMA MAPS PREVENT EXACT
 DETERMINATION WITHOUT DETAILED FIELD STUDY

A SUBSURFACE INVESTIGATION
 WAS BEYOND THE SCOPE OF THIS SURVEY

RECORD BEARING: SLIDE NO. 2350A AND 2350B F.B.C.P.R.

I HEREBY CERTIFY THAT THIS SURVEY WAS MADE
 ON THE GROUND, THAT THIS PLAT CORRECTLY
 REPRESENTS THE FACTS FOUND AT THE
 TIME OF SURVEY AND THAT THERE ARE NO
 ENCROACHMENTS APPARENT ON THE GROUND,
 EXCEPT AS SHOWN HEREON. THIS SURVEY IS
 CERTIFIED FOR THIS TRANSACTION ONLY AND
 ABSTRACTING PROVIDED IN THE ABOVE
 REFERENCED TITLE COMMITMENT WAS RELIED
 UPON IN PREPARATION OF THIS SURVEY.

TERRANCE MISH
 PROFESSIONAL LAND SURVEYOR
 NO. 4981
 JOB NO. 09-01671
 FEBRUARY 23, 2009



DRAWN BY: VG



**KELLER
 WILLIAMS**
 REALTY
 Northeast
 JEANNETTE CANTU
 281-358-4545

Genesis Mortgage Co.
 DAYRA LOPEZ
 281-812-8282



PRECISION SURVEYORS, INC.

1-800-LANDSURVEY 281-496-1586
 1-800-526-3787 FAX 281-496-1867
 14925 MEMORIAL DRIVE SUITE B100 HOUSTON, TEXAS 77079

FORM 03/10