

THE SUNNINGDALE

- ☞ 3 Bedrooms, 2 1/2 Baths
- ☞ Family Room Open to Breakfast Area
- ☞ Elegant Formal Dining Room
- ☞ Spacious Owner's Retreat with Luxurious Owner's Bath
- ☞ Large Island Kitchen
- ☞ Study with Double French Doors
- ☞ Convenient Utility Room
- ☞ Enclosed Patio
- ☞ Two Car Attached Garage with Attic Storage

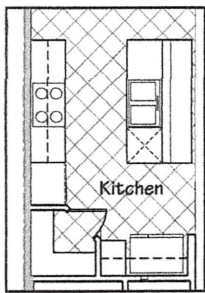

Optional Kitchen with Cooktop and Built-In Oven/Microwave

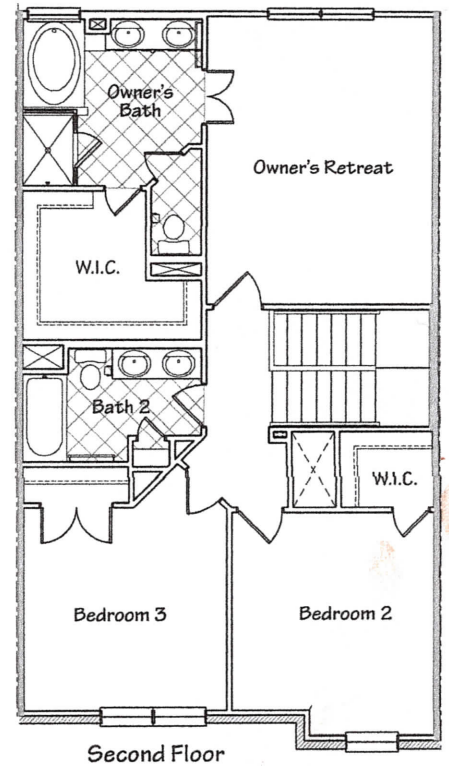
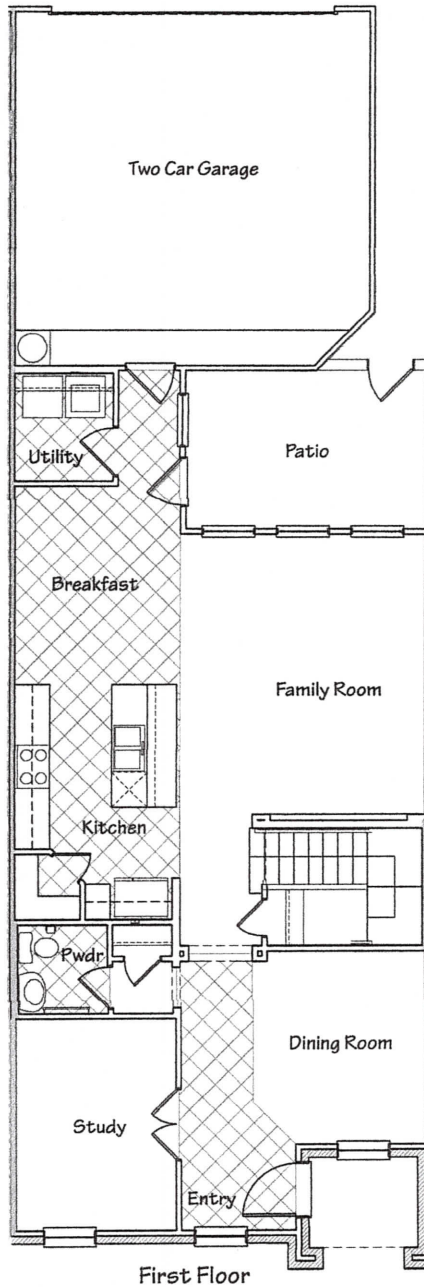

Greeneco Builders, L.L.C. reserves the right to change specifications and designs without notice. Dimensions and Living Area square footages are approximate and may vary from the final product. Effective: 03/12

