

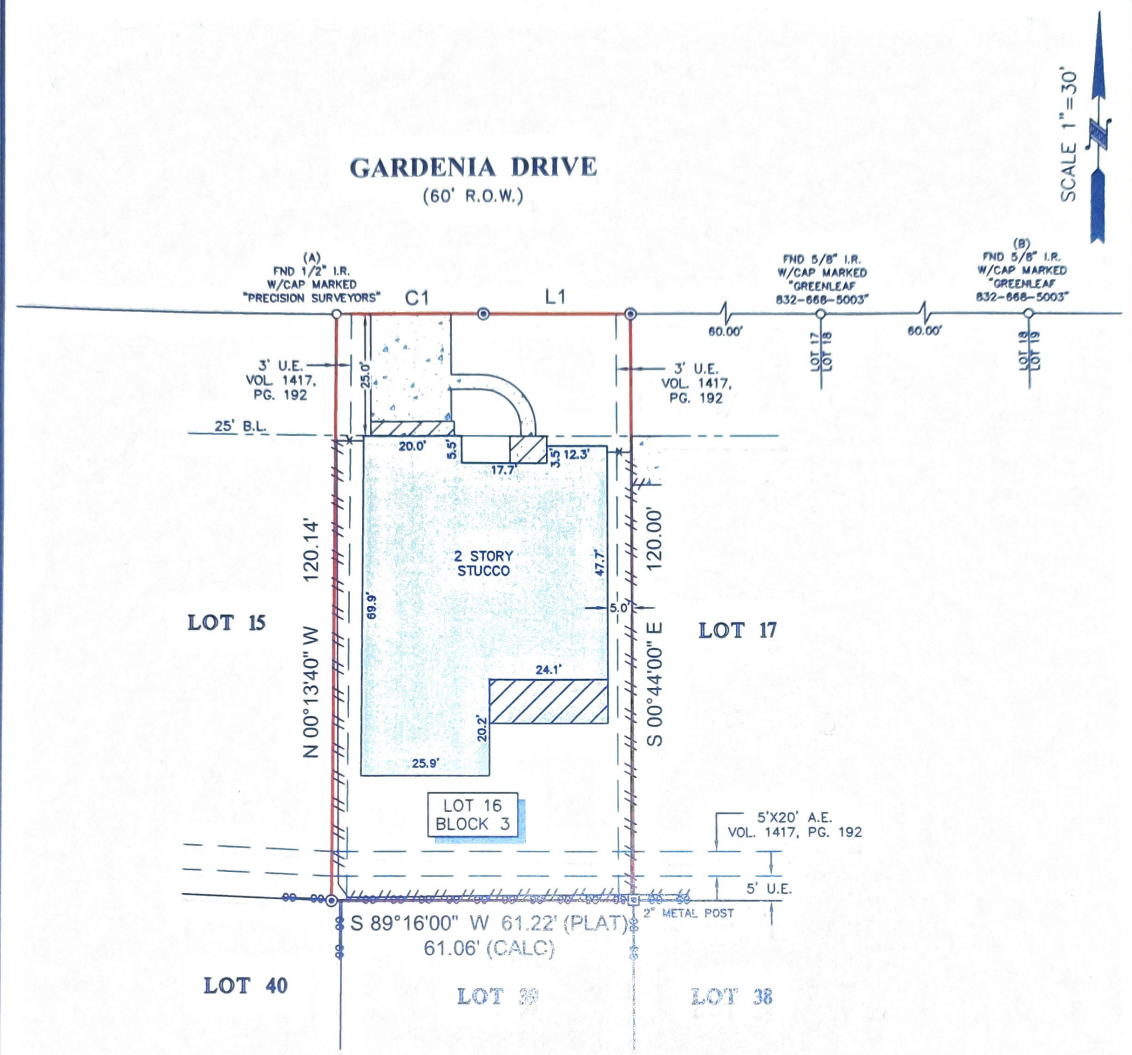

TITLE COMPANY:
TransAct
 TITLE
 713-429-5436
 G.F. #: 12000700 ISSUE DATE: 11-17-17



NOTES:

- ALL BEARINGS SHOWN HEREON ARE REFERENCED TO THE SUBDIVISION PLAT NAMED BELOW, POINTS (A) AND (B) WERE HELD FOR HORIZONTAL CONTROL.
- ABSTRACT INFORMATION FOR THE SUBJECT TRACT WAS PROVIDED BY THE TITLE INSURANCE COMPANY LISTED ABOVE.
- THIS SURVEY IS CERTIFIED TO THE TITLE INSURANCE COMPANY LISTED ABOVE FOR THIS TRANSACTION ONLY, IT IS NOT TRANSFERABLE TO ADDITIONAL INSTITUTIONS OR SUBSEQUENT OWNERS.
- ALL EASEMENTS AND BUILDING LINES SHOWN ARE PER THE RECORDED PLAT UNLESS OTHERWISE NOTED.
- THERE ARE NO NATURAL DRAINAGE COURSES ON SUBJECT PROPERTY.
- SUBJECT TO THE RESTRICTIVE COVENANTS AS LISTED IN SCHEDULE B OF THE TITLE COMMITMENT ISSUED ON NOVEMBER 17, 2017, UNDER G.F. NO. 12000700.

LEGEND

	CONCRETE		B.L. = BUILDING LINE
	COVERED AREA		U.E. = UTILITY EASEMENT
	2ND FLOOR ONLY		A.E. = AERIAL EASEMENT
	CHAIN LINK FENCE		SET 1/2" I.R. W/CAP MARKED "SURVEY 1"
	METAL		
	WOOD		

LINE	BEARING	DISTANCE
L1	N 89°16'00" E	30.00'

CURVE	RADIUS	LENGTH	CHORD BEARING	CHORD
C1	3418.11'	30.00'	N 89°31'05" E	30.00'

LEGAL DESCRIPTION: LOT 16, IN BLOCK 3, OF OAK FOREST, SECTION 1, A SUBDIVISION IN HARRIS COUNTY, TEXAS, ACCORDING TO THE MAP OR PLAT THEREOF RECORDED IN VOLUME 23, PAGE 48 OF THE MAP RECORDS OF HARRIS COUNTY, TEXAS.



SURVEYORS CERTIFICATE:
 IN MY PROFESSIONAL OPINION, THIS PLAT REPRESENTS THE FACTS FOUND ON THE GROUND DURING THE COURSE OF A BOUNDARY SURVEY CONDUCTED UNDER MY SUPERVISION ON DECEMBER 6, 2017 AND THAT THIS PLAT SUBSTANTIALLY COMPLIES WITH THE CURRENT STANDARDS AS ADOPTED BY THE TEXAS BOARD OF PROFESSIONAL LAND SURVEYING; AND THAT THERE ARE NO ENCROACHMENTS OR PROTRUSIONS EXCEPT AS SHOWN.

RICHARD FUSSELL
 RPLS# 4148

CLIENT: CHRISTIAN CAPITAINE AND JENNY CAPITAINE
 ADDRESS: 1249 GARDENIA DRIVE
 www.survey1inc.com
 survey1@survey1inc.com

Survey 1, Inc.
 Your Land Survey Company
 Firm Registration No. 100758-00
 P.O. Box 2543 | Alvin, TX 77512 | (281)393-1382

FIELD CREW: JF	TECH: EF
DRAFTER: MC	FINAL CHECK: EF
DATE: 12-6-17	
JOB# 12-59363-17	