

SUBJECT

High Spirit Ranch Rd

FM 359

New Hwy 290

Waller Spring Creek

Waller County Land

WINDMILL
PIN OAK
RIVERWOOD

BOSQUE RD.
RANCHES AT
CLEAR CREEK

ADDIE
GEORGINA

HOLIK LN
KERR RD

HARTMAN RD
SUNNY SIDE

PIROGALL
PORTER LN
LEVANDOWSKI

MENKE RD
LAINES

STEPAN
MORRIS

BELL RD
RAY

WHITES
ZADELSKY

BETKA RD
CATTLE CREEK RD

PURVIS RD
REPKA RD

ROCHEN
RICHARD FREY RD

DAVIS RD
LEON

WILSON
MORRISON RD

BLINKA RD
DORINO RD
FISHER RD

BAETHE RD
POHL RD

ROCHEN
RICHARD FREY RD

HEBERT RD
COCHRAN

HILLSON
MORRISON RD

WALLER HW
WALLER
POP. 1,241

PINE GROVE
ESTATES

POHL RD
CRAYTON

HEBERT RD
COCHRAN

HILLSON
MORRISON RD

CHARLES LN
BURTON
CEMETARY

BERRY LN
SHILO ROAD

POHL RD
CRAYTON

HEBERT RD
COCHRAN

HILLSON
MORRISON RD

HEGAR
ROBERTS
BAUER HOCK

BERRY LN
SHILO ROAD

POHL RD
CRAYTON

HEBERT RD
COCHRAN

HILLSON
MORRISON RD

BECKER
BAUER HOCK

BERRY LN
SHILO ROAD

POHL RD
CRAYTON

HEBERT RD
COCHRAN

HILLSON
MORRISON RD

0 Spring Hill Rd.

Waller County, Texas, 1.9293 AC +/-

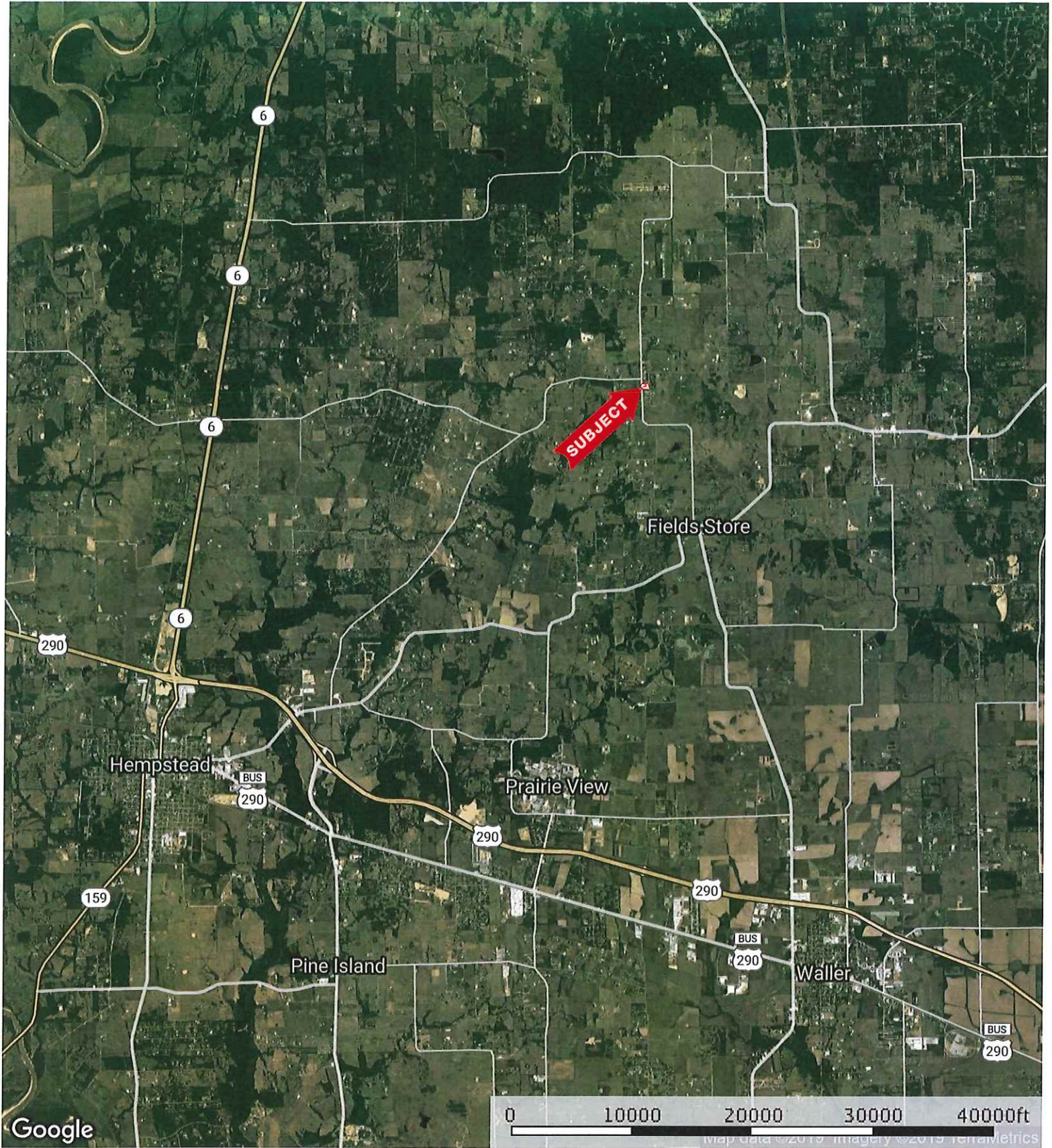

 Boundary

0 Spring Hill Rd.

Waller County, Texas, 1.9293 AC +/-

1730

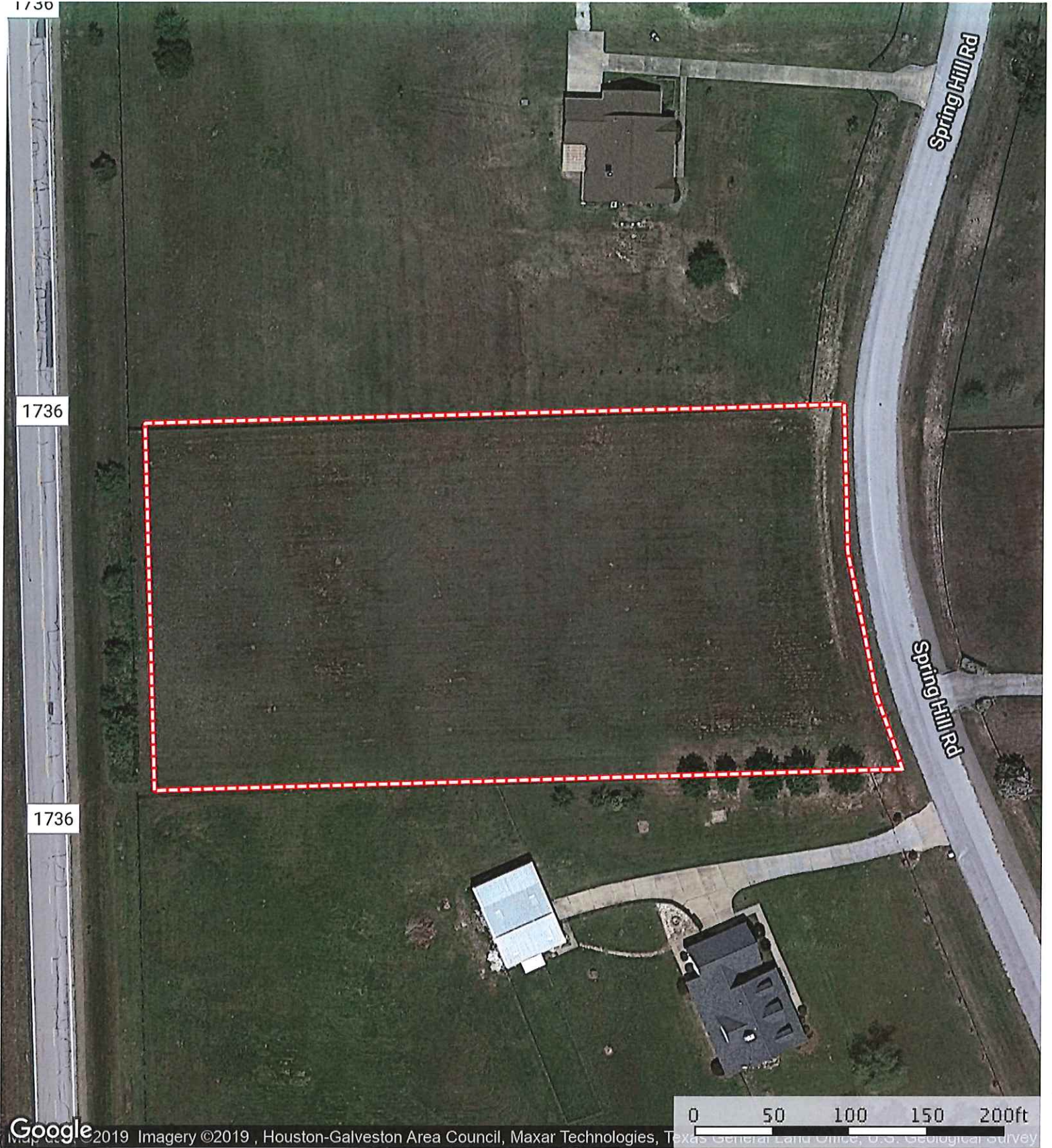

Boundary

The information contained herein was obtained from sources deemed to be reliable. MapRight Services makes no warranties or guarantees as to the completeness or accuracy thereof.

0 Spring Hill Rd.

Waller County, Texas, 1.9293 AC +/-

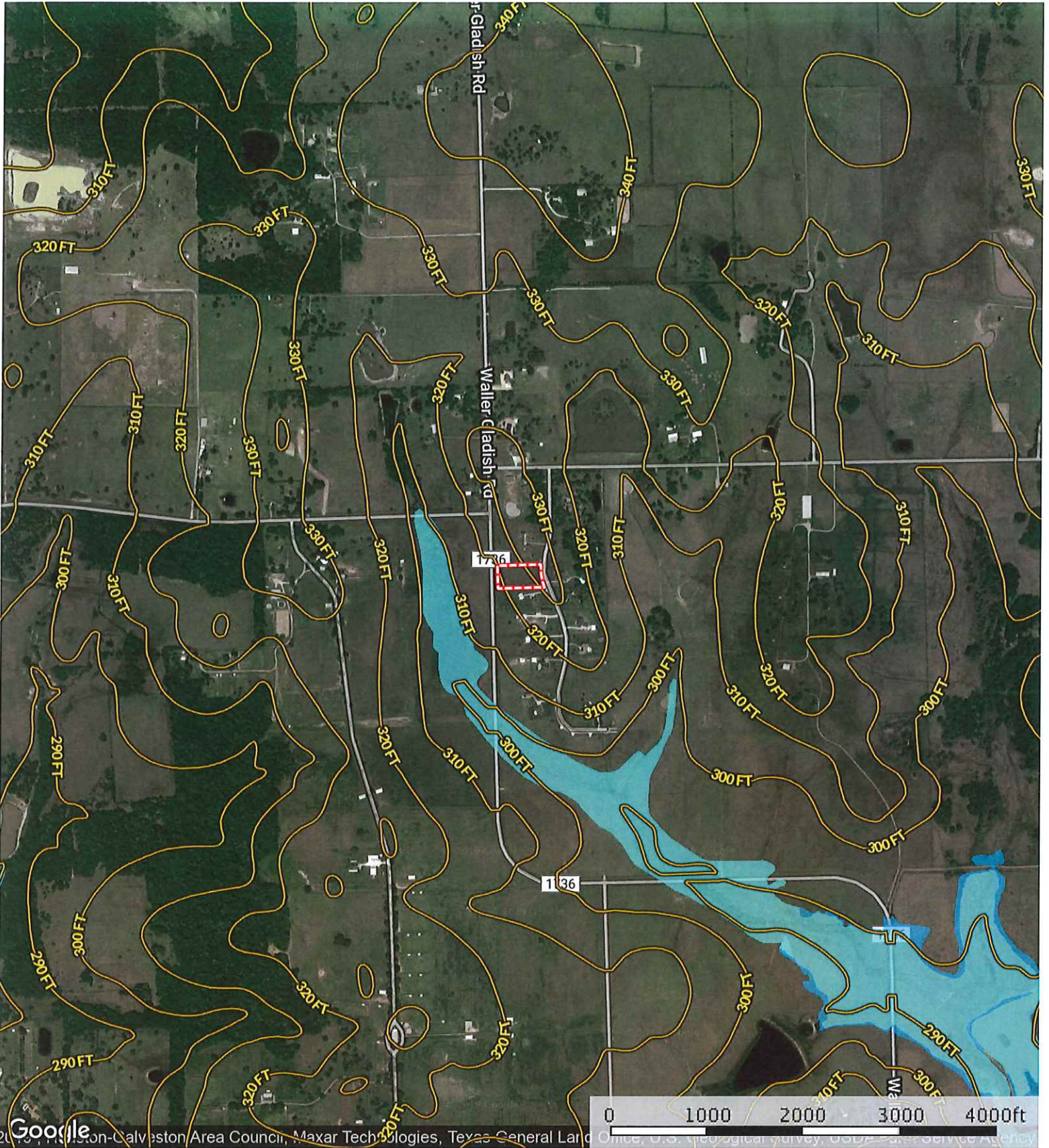

- Boundary
- 100 Year Floodplain
- 500 Year Floodplain
- Floodway
- Special
- Unmapped/ Not

The information contained herein was obtained from sources deemed to be reliable. MapRight Services makes no warranties or guarantees as to the completeness or accuracy thereof.