

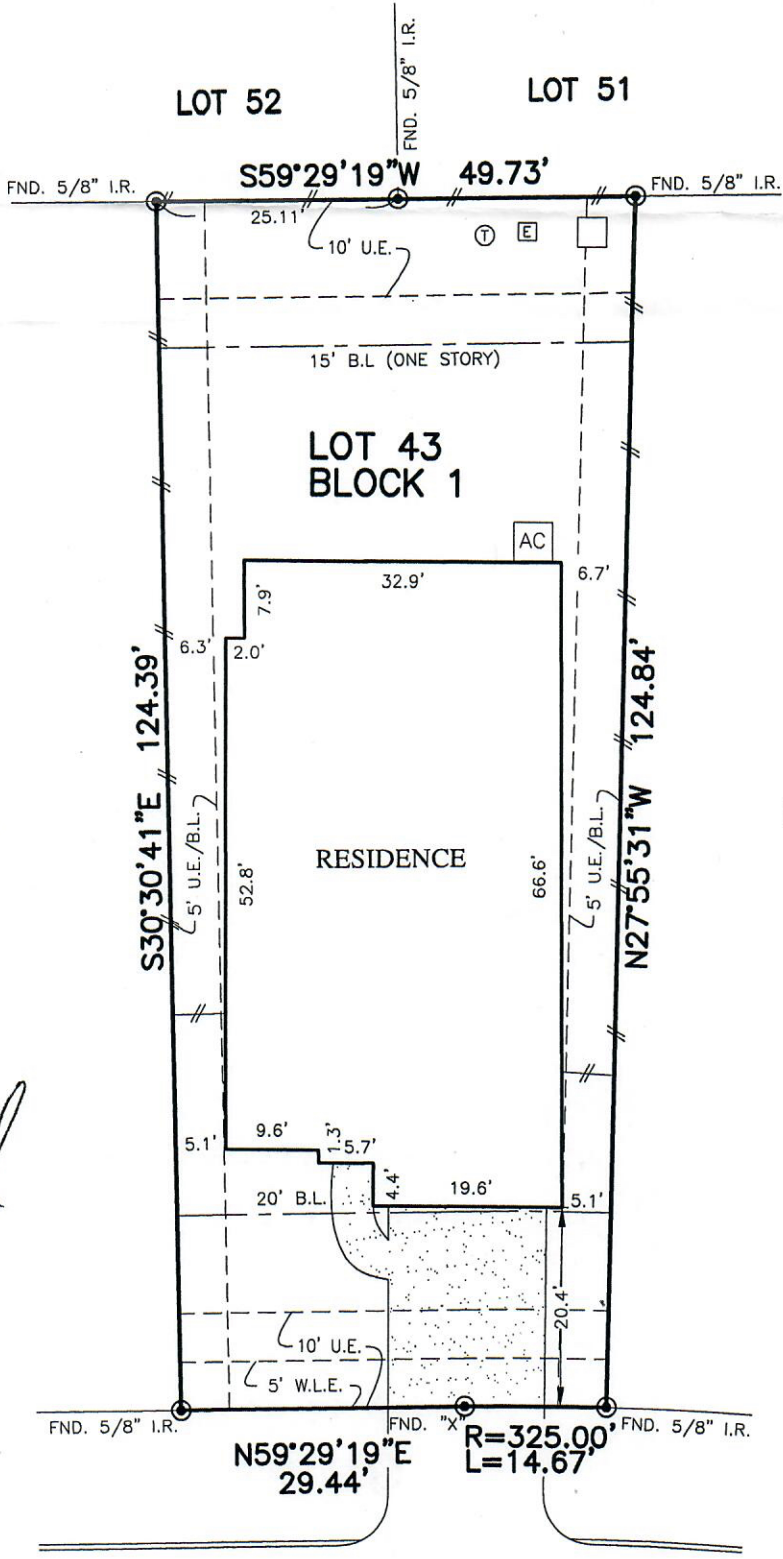

FLATWORK	B.L. BUILDING LINE	U.E. UTILITY EASEMENT	A.E. AERIAL EASEMENT	⊛ LIGHT POLE	⊗ MANHOLE
PROPERTY LINE	G.B.L. GARAGE BUILDING LINE	W.L.E. WATER LINE EASEMENT	D.E. DRAINAGE EASEMENT	⊞ ELECTRIC BOX	⊞ GRATE DRAIN
BUILDING LINE	(B.G.) BUILDER GUIDELINES	S.S.E. SANITARY SEWER EASEMENT	E.E. ELECTRIC EASEMENT	⊞ FIBER OPTIC	⊞ PAD MOUNTED TRANSFORMER
EASEMENT	F.F. FINISHED FLOOR	STM.S.E. STORM SEWER EASEMENT	⊙ WATER VALVE	⊞ TELEPHONE PEDESTAL	⊞
WOODEN FENCE	EXT. EXTENDED	P.A.E. PRIVATE ACCESS EASEMENT	⊙ FIRE HYDRANT	⊞ GAS METER	⊞
WROUGHT IRON FENCE	R.O.W. RIGHT-OF-WAY	P.U.E. PRIVATE UTILITY EASEMENT	⊙ MONUMENT	⊞ CABLE PEDESTAL	⊞
CHAIN LINK FENCE	T.O.F. TOP OF FORM	P.V.T. PRIVATE	⊙ IRON ROD	⊞ WATER METER	⊞ MANHOLE & INLET
OVERHEAD ELECTRIC	ELEV. ELEVATION	F.N.D. FOUND	I.P. IRON PIPE	⊞ GUY ANCHOR	⊞ INLET



Tom Carroll

120
BUCKEYE DRIVE
(50' R.O.W.)

PLAT OF SURVEY
SCALE: 1" = 20'

NOTES:
1. ALL BEARINGS SHOWN HEREON ARE BASED ON THE RECORDED PLAT.
2. ALLPOINTS LAND SURVEY, INC. IS NOT LIABLE FOR ANY DAMAGES DUE TO INFORMATION NOT PROVIDED TO SURVEYOR OR BUILDER PLACING ANY IMPROVEMENTS WITHIN A BUILDING LINE OR EASEMENT.
3. SUBJECT TO APPLICABLE RESTRICTIVE COVENANTS LISTED IN ITEM 1, SCHEDULE "B" OF TITLE COMMITMENT ISSUED BY OLD REPUBLIC NATIONAL TITLE INSURANCE Co. UNDER G.F. No. NT01-19001478.

FOR: THOMAS JOHN CARROLL
ADDRESS: 120 BUCKEYE DRIVE
ALLPOINTS JOB#: CS171542 BY: EC
G.F.: NT01-19001478
JOB:
FLOOD ZONE: X
COMMUNITY PANEL:
48339C0370G
EFFECTIVE DATE: 8/18/2014
LOMR: DATE:
"THIS INFORMATION IS BASED ON GRAPHIC PLOTTING. WE DO NOT ASSUME RESPONSIBILITY FOR EXACT DETERMINATION"

LOT 43, BLOCK 1,
WOODFOREST, SECTION 64,
AMENDING PLAT NO. 1,
CAB. Z, SHTS. 4604-4608, MAP RECORDS,
MONTGOMERY COUNTY, TEXAS

I HEREBY CERTIFY THAT THIS PLAT REPRESENTS THE RESULTS OF A SURVEY MADE ON THE GROUND, ON THE 8TH DAY OF JUNE, 2019.

J.R. January



©2019, ALLPOINTS LAND SURVEY, INC. All Rights Reserved.