

(1318) EPSILON STREET
(50' R.O.W.)

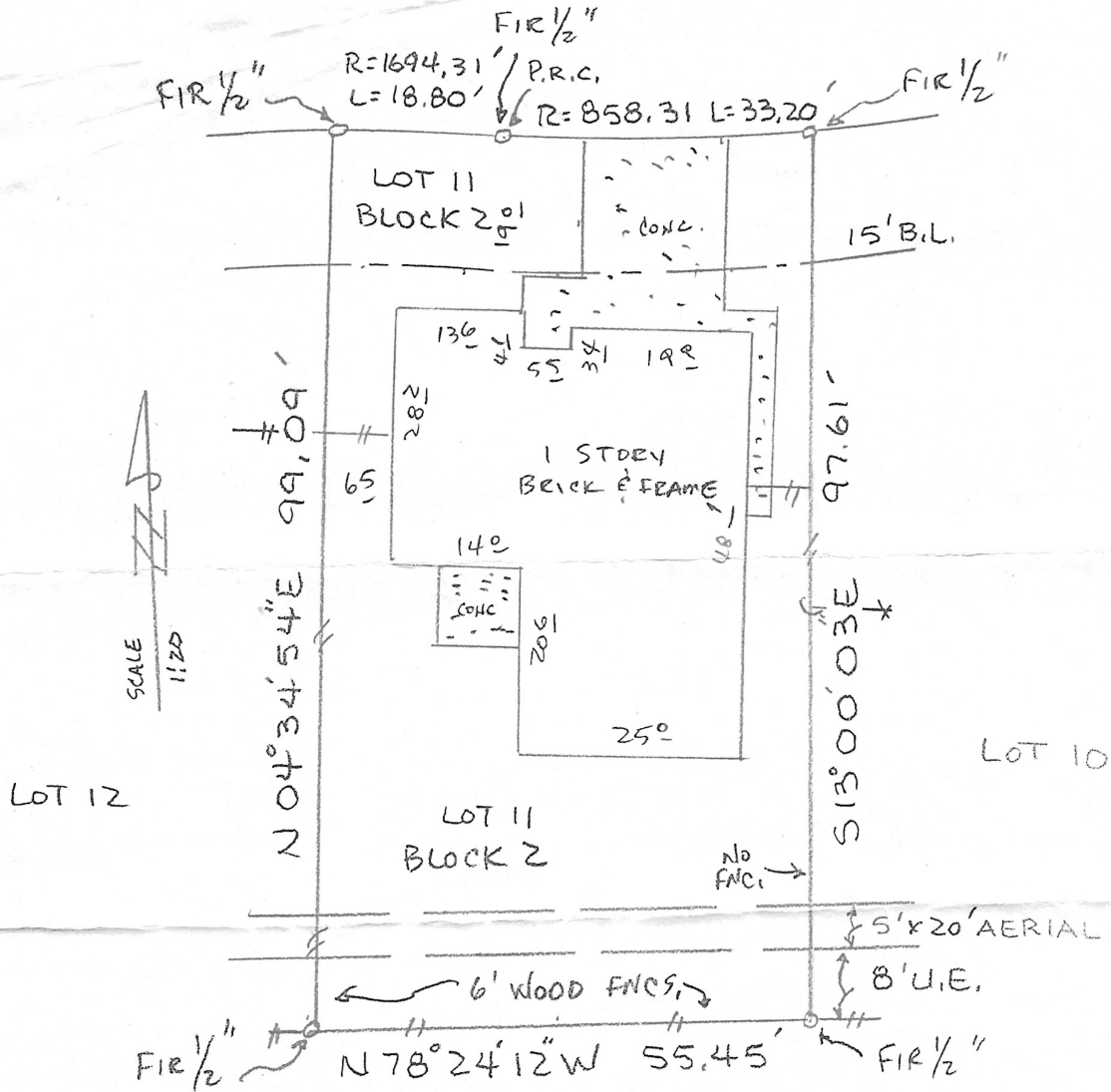

NOTE: An agreement with H.L.&P. under Clerk's File No.D-222983.

BUYER Paul Michael and, Kimberly Powell 1318 Epsilon Street

DESCRIBED PROPERTY Lot 11, Block 2, Replat of Replat of PARKLAND VILLAGE, SECTIONS 1, 2 and 3, an addition in Harris County, Texas, according to the map or plat thereof, recorded in Volume 174, Page 59, of the Map Records of Harris County, Texas.

TEXAS LAND COORDINATORS, INC.

P.O. Box 1697
Pearland, TX 77588 • Tel: (281) 997-1585

G. F. 835971389
Date: 8-6-97
Inv. # 15675

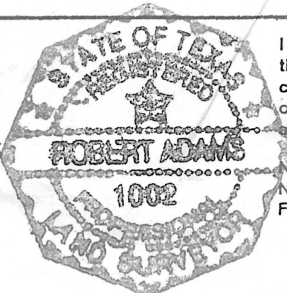

I do hereby certify that this survey was this day made on the ground of the property legally described hereon, (or on the attached sheet), and is correct, and there are no encroachments unless shown, and was done by me or under my supervision, and conforms to or exceeds the current standards as adopted by the Texas Board of Professional Land Surveying.

Note: There are no natural drainage courses on this property.
Note: This property does not lie in a flood hazard zone according to H.U.D./F.I.A. 480307 0915 J 11-6-96 ZONE X

JOB# 8-37-97

Robert Adams

