

4543 SHETLAND LANE

4543 SHETLAND LN.
HOUSTON, TX 77027



REV	DATE	DESCRIPTION
1	10/15/2016	ISSUE FOR PERMIT
2	10/15/2016	ISSUE FOR PERMIT
3	10/15/2016	ISSUE FOR PERMIT

© Mirador Group. This drawing is the property of Mirador Group. It is to be used only for the project and location specified. No part of this drawing may be reproduced without the written consent of Mirador Group. 01161

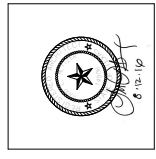

4543 SHETLAND LANE
4543 SHETLAND LN.
HOUSTON, TX 77027



PROJECT NO.	16-142
PROJECT NAME	4543 SHETLAND LANE
PROJECT DATE	AUGUST 15, 2016
DRAWING NO.	1-CONCEPT 1/18
FILE NAME	16-142-CONCEPT 1/18.dwg

COVER SHEET

A-000

ISSUED FOR PERMIT

DATE	DESCRIPTION
12.12.16	ISSUED FOR PERMIT
12.12.16	ISSUED FOR PERMIT
12.12.16	ISSUED FOR PERMIT
12.12.16	ISSUED FOR PERMIT

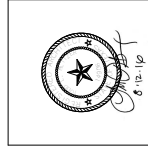

4543 SHETLAND LANE
 4543 SHETLAND LN.
 HOUSTON, TX 77027

mirador group
 6575 West Loop South
 Suite 600
 Beane, Texas 77401
 P: 713.626.4770
 F: 713.626.6006

PROJECT NO.	16-142
PROJECT NAME	4543 SHETLAND LANE
PROJECT DATE	AUGUST 15, 2016
DRAWN BY	CHRISTOPHER TUB
FILE NAME	16-142-01.dwg
RENDERINGS & PERSPECTIVES	
A-002	

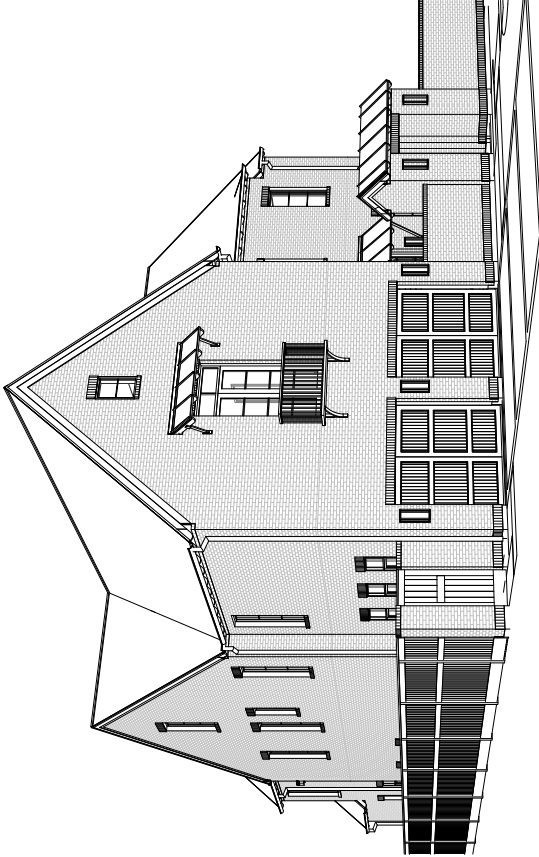

FRONT LEFT EXTERIOR



FRONT STREET VIEW

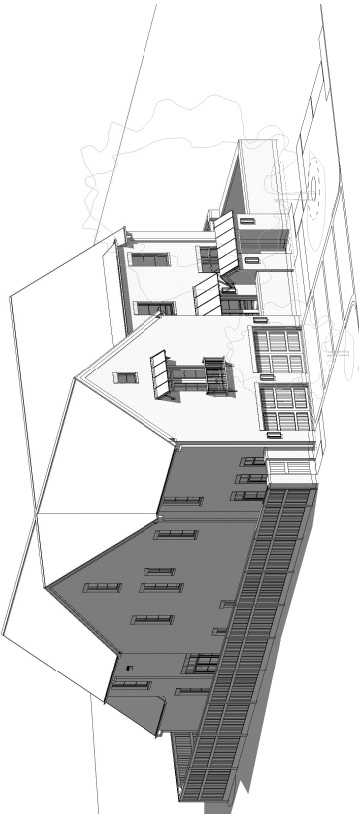

FRONT SKY VIEW

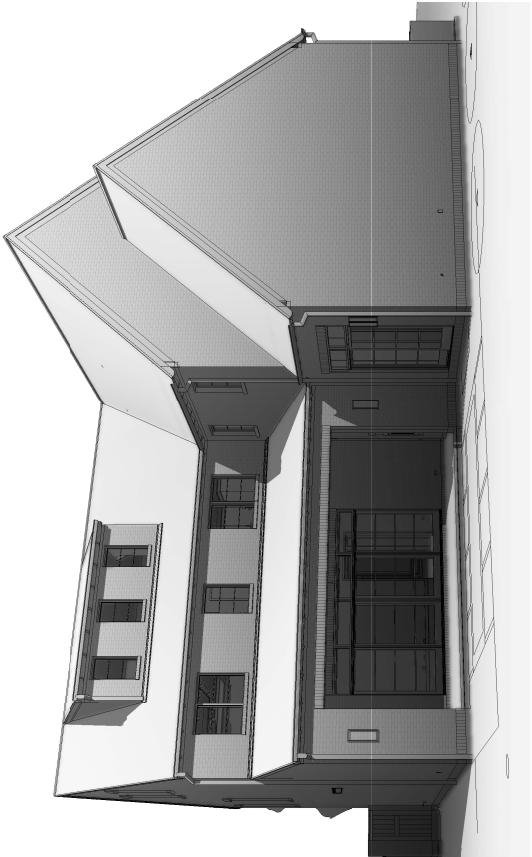

REAR PERSPECTIVE VIEW

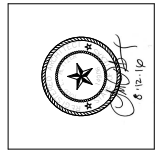

4543 SHETLAND LANE HOUSTON, TX 77027

mirador group 6575 West Loop South Suite 650 Bellemeir, Texas 77061 P: 713.868.4770 F: 713.861.5606

10 GENERAL NOTES - ROOF PLAN
A. ALL ROOF PANELS SHALL BE AMMUNITE 7' X 12' PANELS PER SECTION 051000. ALL ROOF PANELS SHALL BE INSTALLED WITH A MINIMUM OVERLAP OF 1/2" AND A MINIMUM LAP OF 1/2". ALL ROOF PANELS SHALL BE INSTALLED WITH A MINIMUM OVERLAP OF 1/2" AND A MINIMUM LAP OF 1/2".

11 GENERAL NOTES - EXTERIOR ELEVATIONS
A. EXTERIOR FINISHES SHALL BE AS SHOWN ON THE EXTERIOR ELEVATIONS. ALL FINISHES SHALL BE APPLIED TO THE SURFACE OF THE CONCRETE. ALL FINISHES SHALL BE APPLIED TO THE SURFACE OF THE CONCRETE. ALL FINISHES SHALL BE APPLIED TO THE SURFACE OF THE CONCRETE.

12 GENERAL NOTES - STAIRS & RAILINGS
A. ALL STAIRS SHALL BE CONCRETE. ALL STAIRS SHALL BE CONCRETE. ALL STAIRS SHALL BE CONCRETE. ALL STAIRS SHALL BE CONCRETE. ALL STAIRS SHALL BE CONCRETE. ALL STAIRS SHALL BE CONCRETE. ALL STAIRS SHALL BE CONCRETE.

13 GENERAL NOTES - TREE PROTECTION
A. TREE PROTECTION SHALL BE AS SHOWN ON THE TREE PROTECTION PLAN. ALL TREE PROTECTION SHALL BE AS SHOWN ON THE TREE PROTECTION PLAN. ALL TREE PROTECTION SHALL BE AS SHOWN ON THE TREE PROTECTION PLAN. ALL TREE PROTECTION SHALL BE AS SHOWN ON THE TREE PROTECTION PLAN.

14 GENERAL NOTES - GUTTER & DOWNSPOUT NOTES
A. ALL GUTTERS SHALL BE INSTALLED WITH A MINIMUM OVERLAP OF 1/2". ALL GUTTERS SHALL BE INSTALLED WITH A MINIMUM OVERLAP OF 1/2". ALL GUTTERS SHALL BE INSTALLED WITH A MINIMUM OVERLAP OF 1/2". ALL GUTTERS SHALL BE INSTALLED WITH A MINIMUM OVERLAP OF 1/2".

15 GENERAL NOTES - PARTITIONS
A. ALL PARTITIONS SHALL BE CONCRETE. ALL PARTITIONS SHALL BE CONCRETE. ALL PARTITIONS SHALL BE CONCRETE. ALL PARTITIONS SHALL BE CONCRETE. ALL PARTITIONS SHALL BE CONCRETE. ALL PARTITIONS SHALL BE CONCRETE.

16 GENERAL NOTES - CEILING PLAN
A. ALL CEILING PANELS SHALL BE AMMUNITE 6' X 6' PANELS PER SECTION 051000. ALL CEILING PANELS SHALL BE INSTALLED WITH A MINIMUM OVERLAP OF 1/2" AND A MINIMUM LAP OF 1/2". ALL CEILING PANELS SHALL BE INSTALLED WITH A MINIMUM OVERLAP OF 1/2" AND A MINIMUM LAP OF 1/2".

17 GENERAL NOTES - FLASHING & WATERPROOF
A. ALL FLASHING SHALL BE AS SHOWN ON THE FLASHING AND WATERPROOFING PLAN. ALL FLASHING SHALL BE AS SHOWN ON THE FLASHING AND WATERPROOFING PLAN. ALL FLASHING SHALL BE AS SHOWN ON THE FLASHING AND WATERPROOFING PLAN. ALL FLASHING SHALL BE AS SHOWN ON THE FLASHING AND WATERPROOFING PLAN.

18 GENERAL NOTES - MILLWORK
A. ALL MILLWORK SHALL BE AS SHOWN ON THE MILLWORK PLAN. ALL MILLWORK SHALL BE AS SHOWN ON THE MILLWORK PLAN. ALL MILLWORK SHALL BE AS SHOWN ON THE MILLWORK PLAN. ALL MILLWORK SHALL BE AS SHOWN ON THE MILLWORK PLAN. ALL MILLWORK SHALL BE AS SHOWN ON THE MILLWORK PLAN.

19 GENERAL NOTES - POWER & UTILITIES
A. ALL POWER AND UTILITIES SHALL BE AS SHOWN ON THE POWER AND UTILITIES PLAN. ALL POWER AND UTILITIES SHALL BE AS SHOWN ON THE POWER AND UTILITIES PLAN. ALL POWER AND UTILITIES SHALL BE AS SHOWN ON THE POWER AND UTILITIES PLAN. ALL POWER AND UTILITIES SHALL BE AS SHOWN ON THE POWER AND UTILITIES PLAN.

20 GENERAL NOTES - FLOOR PLAN
A. ALL FLOOR FINISHES SHALL BE AS SHOWN ON THE FLOOR PLAN. ALL FLOOR FINISHES SHALL BE AS SHOWN ON THE FLOOR PLAN. ALL FLOOR FINISHES SHALL BE AS SHOWN ON THE FLOOR PLAN. ALL FLOOR FINISHES SHALL BE AS SHOWN ON THE FLOOR PLAN. ALL FLOOR FINISHES SHALL BE AS SHOWN ON THE FLOOR PLAN.

21 GENERAL NOTES - SITE PLAN
A. ALL SITE FINISHES SHALL BE AS SHOWN ON THE SITE PLAN. ALL SITE FINISHES SHALL BE AS SHOWN ON THE SITE PLAN. ALL SITE FINISHES SHALL BE AS SHOWN ON THE SITE PLAN. ALL SITE FINISHES SHALL BE AS SHOWN ON THE SITE PLAN. ALL SITE FINISHES SHALL BE AS SHOWN ON THE SITE PLAN.

REV	DATE	DESCRIPTION
01	03/11/2021	ISSUED FOR PERMIT
02	03/11/2021	ISSUED FOR PERMIT
03	03/11/2021	ISSUED FOR PERMIT
04	03/11/2021	ISSUED FOR PERMIT
05	03/11/2021	ISSUED FOR PERMIT
06	03/11/2021	ISSUED FOR PERMIT
07	03/11/2021	ISSUED FOR PERMIT
08	03/11/2021	ISSUED FOR PERMIT
09	03/11/2021	ISSUED FOR PERMIT
10	03/11/2021	ISSUED FOR PERMIT
11	03/11/2021	ISSUED FOR PERMIT
12	03/11/2021	ISSUED FOR PERMIT
13	03/11/2021	ISSUED FOR PERMIT
14	03/11/2021	ISSUED FOR PERMIT
15	03/11/2021	ISSUED FOR PERMIT
16	03/11/2021	ISSUED FOR PERMIT
17	03/11/2021	ISSUED FOR PERMIT
18	03/11/2021	ISSUED FOR PERMIT
19	03/11/2021	ISSUED FOR PERMIT
20	03/11/2021	ISSUED FOR PERMIT
21	03/11/2021	ISSUED FOR PERMIT
22	03/11/2021	ISSUED FOR PERMIT
23	03/11/2021	ISSUED FOR PERMIT
24	03/11/2021	ISSUED FOR PERMIT
25	03/11/2021	ISSUED FOR PERMIT
26	03/11/2021	ISSUED FOR PERMIT
27	03/11/2021	ISSUED FOR PERMIT
28	03/11/2021	ISSUED FOR PERMIT
29	03/11/2021	ISSUED FOR PERMIT
30	03/11/2021	ISSUED FOR PERMIT
31	03/11/2021	ISSUED FOR PERMIT
32	03/11/2021	ISSUED FOR PERMIT
33	03/11/2021	ISSUED FOR PERMIT
34	03/11/2021	ISSUED FOR PERMIT
35	03/11/2021	ISSUED FOR PERMIT
36	03/11/2021	ISSUED FOR PERMIT
37	03/11/2021	ISSUED FOR PERMIT
38	03/11/2021	ISSUED FOR PERMIT
39	03/11/2021	ISSUED FOR PERMIT
40	03/11/2021	ISSUED FOR PERMIT
41	03/11/2021	ISSUED FOR PERMIT
42	03/11/2021	ISSUED FOR PERMIT
43	03/11/2021	ISSUED FOR PERMIT
44	03/11/2021	ISSUED FOR PERMIT
45	03/11/2021	ISSUED FOR PERMIT
46	03/11/2021	ISSUED FOR PERMIT
47	03/11/2021	ISSUED FOR PERMIT
48	03/11/2021	ISSUED FOR PERMIT
49	03/11/2021	ISSUED FOR PERMIT
50	03/11/2021	ISSUED FOR PERMIT

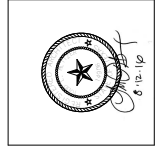

4543 SHETLAND LANE
HOUSTON, TX 77027

mirador group
6575 West Loop South
Suite 650
Beaumont, Texas 77601
P: 281.886.4770
F: 281.886.1606

PROJECT NO.	16-142
PROJECT NAME	4543 SHETLAND LANE
PROJECT DATE	AUGUST 25, 2020
DRAWN BY	J. GIBNEY/TJB
FILE NAME	TWEEK DETAILS

A-009

18 WEATHERPROOF FLASHING INSTRUCTIONS FOR WINDOWS

INTERIOR FLASHING WINDOW AFTER WATER RESISTIVE BARRIER (WRB) IS INSTALLED

STEP 1: WINDOW

STEP 2: WINDOW WITH WRB

STEP 3: WINDOW WITH WRB AND DRAINAGE

STEP 4: WINDOW WITH WRB AND DRAINAGE AND FLASHING

STEP 5: WINDOW WITH WRB AND DRAINAGE AND FLASHING AND WEATHERING

1. WINDOW: WINDOW IS INSTALLED AND WRB IS APPLIED TO THE WINDOW FRAME AND WALL.

2. WINDOW WITH WRB: WRB IS APPLIED TO THE WINDOW FRAME AND WALL.

3. WINDOW WITH WRB AND DRAINAGE: DRAINAGE IS APPLIED TO THE WINDOW FRAME AND WALL.

4. WINDOW WITH WRB AND DRAINAGE AND FLASHING: FLASHING IS APPLIED TO THE WINDOW FRAME AND WALL.

5. WINDOW WITH WRB AND DRAINAGE AND FLASHING AND WEATHERING: WEATHERING IS APPLIED TO THE WINDOW FRAME AND WALL.

WEATHERING: WEATHERING IS APPLIED TO THE WINDOW FRAME AND WALL.

WEATHERING PRODUCTS: WEATHERING PRODUCTS ARE USED TO WEATHER THE WINDOW FRAME AND WALL.

WEATHERING APPLICATION: WEATHERING IS APPLIED TO THE WINDOW FRAME AND WALL.

WEATHERING DETAIL: WEATHERING DETAIL IS SHOWN IN THE CROSS SECTION.

WEATHERING NOTES: WEATHERING NOTES ARE PROVIDED FOR THE WINDOW FRAME AND WALL.

WEATHERING REFERENCES: WEATHERING REFERENCES ARE PROVIDED FOR THE WINDOW FRAME AND WALL.

19 WEATHERPROOF FLASHING INSTRUCTIONS FOR DOORS

INTERIOR FLASHING WINDOW AFTER WATER RESISTIVE BARRIER (WRB) IS INSTALLED

STEP 1: WINDOW

STEP 2: WINDOW WITH WRB

STEP 3: WINDOW WITH WRB AND DRAINAGE

STEP 4: WINDOW WITH WRB AND DRAINAGE AND FLASHING

STEP 5: WINDOW WITH WRB AND DRAINAGE AND FLASHING AND WEATHERING

1. WINDOW: WINDOW IS INSTALLED AND WRB IS APPLIED TO THE WINDOW FRAME AND WALL.

2. WINDOW WITH WRB: WRB IS APPLIED TO THE WINDOW FRAME AND WALL.

3. WINDOW WITH WRB AND DRAINAGE: DRAINAGE IS APPLIED TO THE WINDOW FRAME AND WALL.

4. WINDOW WITH WRB AND DRAINAGE AND FLASHING: FLASHING IS APPLIED TO THE WINDOW FRAME AND WALL.

5. WINDOW WITH WRB AND DRAINAGE AND FLASHING AND WEATHERING: WEATHERING IS APPLIED TO THE WINDOW FRAME AND WALL.

WEATHERING: WEATHERING IS APPLIED TO THE WINDOW FRAME AND WALL.

WEATHERING PRODUCTS: WEATHERING PRODUCTS ARE USED TO WEATHER THE WINDOW FRAME AND WALL.

WEATHERING APPLICATION: WEATHERING IS APPLIED TO THE WINDOW FRAME AND WALL.

WEATHERING DETAIL: WEATHERING DETAIL IS SHOWN IN THE CROSS SECTION.

WEATHERING NOTES: WEATHERING NOTES ARE PROVIDED FOR THE WINDOW FRAME AND WALL.

WEATHERING REFERENCES: WEATHERING REFERENCES ARE PROVIDED FOR THE WINDOW FRAME AND WALL.

20 WEATHERPROOF FLASHING INSTRUCTIONS FOR DOORS

INTERIOR FLASHING WINDOW AFTER WATER RESISTIVE BARRIER (WRB) IS INSTALLED

STEP 1: WINDOW

STEP 2: WINDOW WITH WRB

STEP 3: WINDOW WITH WRB AND DRAINAGE

STEP 4: WINDOW WITH WRB AND DRAINAGE AND FLASHING

STEP 5: WINDOW WITH WRB AND DRAINAGE AND FLASHING AND WEATHERING

1. WINDOW: WINDOW IS INSTALLED AND WRB IS APPLIED TO THE WINDOW FRAME AND WALL.

2. WINDOW WITH WRB: WRB IS APPLIED TO THE WINDOW FRAME AND WALL.

3. WINDOW WITH WRB AND DRAINAGE: DRAINAGE IS APPLIED TO THE WINDOW FRAME AND WALL.

4. WINDOW WITH WRB AND DRAINAGE AND FLASHING: FLASHING IS APPLIED TO THE WINDOW FRAME AND WALL.

5. WINDOW WITH WRB AND DRAINAGE AND FLASHING AND WEATHERING: WEATHERING IS APPLIED TO THE WINDOW FRAME AND WALL.

WEATHERING: WEATHERING IS APPLIED TO THE WINDOW FRAME AND WALL.

WEATHERING PRODUCTS: WEATHERING PRODUCTS ARE USED TO WEATHER THE WINDOW FRAME AND WALL.

WEATHERING APPLICATION: WEATHERING IS APPLIED TO THE WINDOW FRAME AND WALL.

WEATHERING DETAIL: WEATHERING DETAIL IS SHOWN IN THE CROSS SECTION.

WEATHERING NOTES: WEATHERING NOTES ARE PROVIDED FOR THE WINDOW FRAME AND WALL.

WEATHERING REFERENCES: WEATHERING REFERENCES ARE PROVIDED FOR THE WINDOW FRAME AND WALL.

21 WEATHERPROOF FLASHING INSTRUCTIONS @ EXTERIOR PENETRATIONS

INTERIOR FLASHING WINDOW AFTER WATER RESISTIVE BARRIER (WRB) IS INSTALLED

STEP 1: WINDOW

STEP 2: WINDOW WITH WRB

STEP 3: WINDOW WITH WRB AND DRAINAGE

STEP 4: WINDOW WITH WRB AND DRAINAGE AND FLASHING

STEP 5: WINDOW WITH WRB AND DRAINAGE AND FLASHING AND WEATHERING

1. WINDOW: WINDOW IS INSTALLED AND WRB IS APPLIED TO THE WINDOW FRAME AND WALL.

2. WINDOW WITH WRB: WRB IS APPLIED TO THE WINDOW FRAME AND WALL.

3. WINDOW WITH WRB AND DRAINAGE: DRAINAGE IS APPLIED TO THE WINDOW FRAME AND WALL.

4. WINDOW WITH WRB AND DRAINAGE AND FLASHING: FLASHING IS APPLIED TO THE WINDOW FRAME AND WALL.

5. WINDOW WITH WRB AND DRAINAGE AND FLASHING AND WEATHERING: WEATHERING IS APPLIED TO THE WINDOW FRAME AND WALL.

WEATHERING: WEATHERING IS APPLIED TO THE WINDOW FRAME AND WALL.

WEATHERING PRODUCTS: WEATHERING PRODUCTS ARE USED TO WEATHER THE WINDOW FRAME AND WALL.

WEATHERING APPLICATION: WEATHERING IS APPLIED TO THE WINDOW FRAME AND WALL.

WEATHERING DETAIL: WEATHERING DETAIL IS SHOWN IN THE CROSS SECTION.

WEATHERING NOTES: WEATHERING NOTES ARE PROVIDED FOR THE WINDOW FRAME AND WALL.

WEATHERING REFERENCES: WEATHERING REFERENCES ARE PROVIDED FOR THE WINDOW FRAME AND WALL.

01	GENERAL NOTES - AIR BARRIER
02	FLASHING INTEGRATION IF WINDOW ALREADY INSTALLED AND FLASHED
03	WEATHERPROOF FLASHING INSTRUCTIONS @ EXTERIOR PENETRATIONS

NO.	DATE	DESCRIPTION
1	08/12/16	ISSUE FOR PERMITS
2	08/12/16	ISSUE FOR PERMITS
3	08/12/16	ISSUE FOR PERMITS
4	08/12/16	ISSUE FOR PERMITS

© Mirador Group. This drawing is the property of Mirador Group. It is to be used only for the project and location specified. No part of this drawing may be reproduced without the written permission of Mirador Group. 0116



25 POCKET DOOR HEADER - W-899 SCALE: 1/4" = 1'-0"

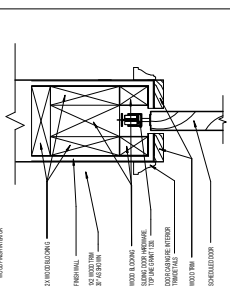

26 DOOR JAMB - W-899 SCALE: 1/4" = 1'-0"



27 DOOR HEAD INT - W-899 SCALE: 1/4" = 1'-0"



28 DOOR JAMB INT - W-899 SCALE: 1/4" = 1'-0"



15 HEAD DRIP DETAIL DOORS SCALE: 1/4" = 1'-0"

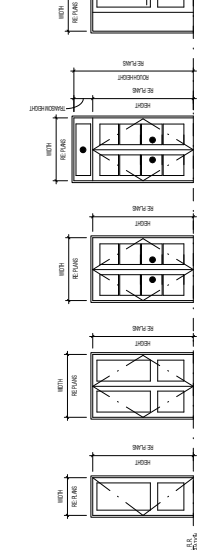

20 DOOR HEAD - W712.09 SCALE: 1/4" = 1'-0"

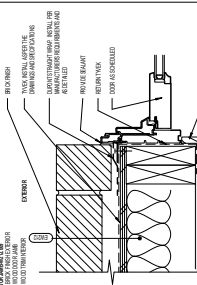

24 PKTR JAMB B - W-899 SCALE: 1/4" = 1'-0"

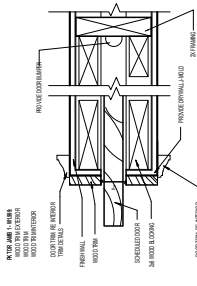

29 DOOR JAMB - W712.09 SCALE: 1/4" = 1'-0"



16 DOOR TYPES

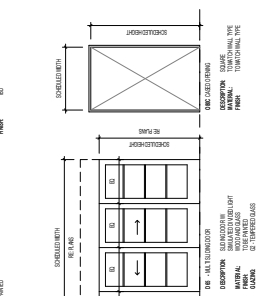

17 DOOR TYPES SCHEDULE

NO.	DESCRIPTION	TYPE	FINISH	GLASS	GLASS TYPE	SWITCH	HANDLE	LOCK	SEAL	NOTES
1	SINGLE DOOR	WOOD	WOOD	GLASS	GLASS					
2	DOUBLE DOOR	WOOD	WOOD	GLASS	GLASS					
3	SLIDING DOOR	WOOD	WOOD	GLASS	GLASS					
4	POCKET DOOR	WOOD	WOOD	GLASS	GLASS					
5	POCKET DOOR	WOOD	WOOD	GLASS	GLASS					
6	POCKET DOOR	WOOD	WOOD	GLASS	GLASS					
7	POCKET DOOR	WOOD	WOOD	GLASS	GLASS					
8	POCKET DOOR	WOOD	WOOD	GLASS	GLASS					
9	POCKET DOOR	WOOD	WOOD	GLASS	GLASS					
10	POCKET DOOR	WOOD	WOOD	GLASS	GLASS					
11	POCKET DOOR	WOOD	WOOD	GLASS	GLASS					
12	POCKET DOOR	WOOD	WOOD	GLASS	GLASS					
13	POCKET DOOR	WOOD	WOOD	GLASS	GLASS					
14	POCKET DOOR	WOOD	WOOD	GLASS	GLASS					
15	POCKET DOOR	WOOD	WOOD	GLASS	GLASS					
16	POCKET DOOR	WOOD	WOOD	GLASS	GLASS					
17	POCKET DOOR	WOOD	WOOD	GLASS	GLASS					
18	POCKET DOOR	WOOD	WOOD	GLASS	GLASS					
19	POCKET DOOR	WOOD	WOOD	GLASS	GLASS					
20	POCKET DOOR	WOOD	WOOD	GLASS	GLASS					
21	POCKET DOOR	WOOD	WOOD	GLASS	GLASS					
22	POCKET DOOR	WOOD	WOOD	GLASS	GLASS					
23	POCKET DOOR	WOOD	WOOD	GLASS	GLASS					
24	POCKET DOOR	WOOD	WOOD	GLASS	GLASS					
25	POCKET DOOR	WOOD	WOOD	GLASS	GLASS					
26	POCKET DOOR	WOOD	WOOD	GLASS	GLASS					
27	POCKET DOOR	WOOD	WOOD	GLASS	GLASS					
28	POCKET DOOR	WOOD	WOOD	GLASS	GLASS					
29	POCKET DOOR	WOOD	WOOD	GLASS	GLASS					
30	POCKET DOOR	WOOD	WOOD	GLASS	GLASS					

13 DOOR ELEVATIONS

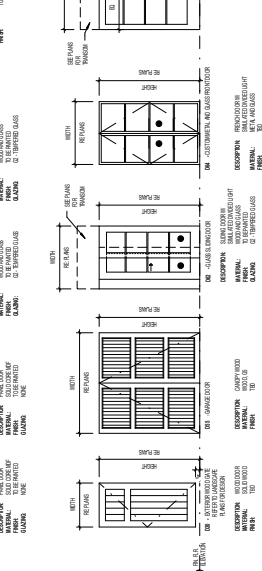

12 GARAGE DOOR JAMB EW22 SCALE: 1/4" = 1'-0"

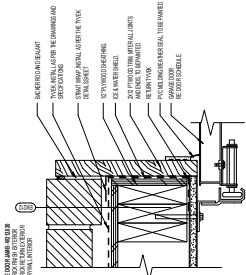

17 DOOR SILL - PATIO SCALE: 1/4" = 1'-0"

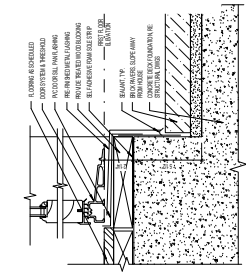

21 OPENING JAMB - W-899 SCALE: 1/4" = 1'-0"

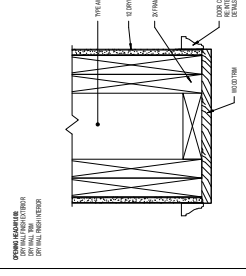

22 DOOR HEAD - W-899 SCALE: 1/4" = 1'-0"

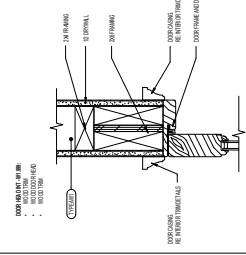

GENERAL DOOR TYPES NOTES

- ALL DOORS TO BE FABRICATED TO THE SPECIFICATIONS OF THE MANUFACTURER.
- ALL DOORS TO BE FABRICATED TO THE SPECIFICATIONS OF THE MANUFACTURER.
- ALL DOORS TO BE FABRICATED TO THE SPECIFICATIONS OF THE MANUFACTURER.
- ALL DOORS TO BE FABRICATED TO THE SPECIFICATIONS OF THE MANUFACTURER.
- ALL DOORS TO BE FABRICATED TO THE SPECIFICATIONS OF THE MANUFACTURER.

DOOR TYPES SCHEDULE

1. FINISH: WOOD
2. GLASS: GLASS
3. HANDLE: HANDLE
4. LOCK: LOCK
5. SEAL: SEAL

GENERAL NOTES - DOORS

1. FINISH: WOOD
2. GLASS: GLASS
3. HANDLE: HANDLE
4. LOCK: LOCK
5. SEAL: SEAL

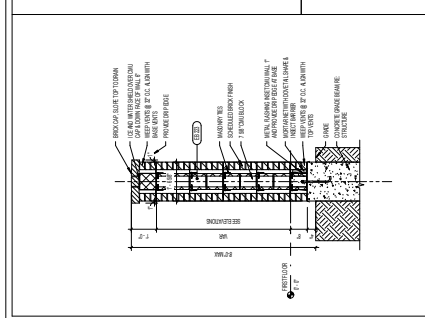

20 SITE BRICK WALL DATE: 08/14/17

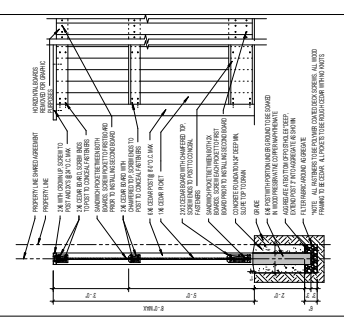

21 SITE FENCE WOOD POST DATE: 08/14/17

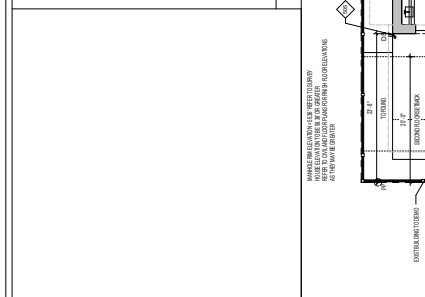

20 WEST LANDSCAPE WALL ELEVATION DATE: 08/14/17

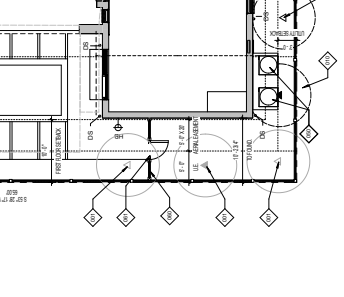

10 NORTH LANDSCAPE WALL ELEVATION DATE: 08/14/17

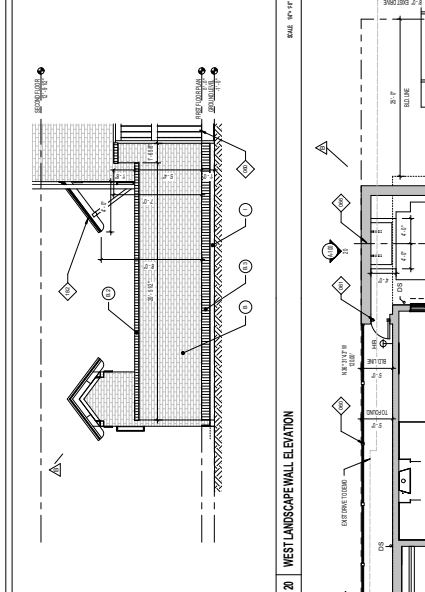

22 ARCHITECTURAL SITE PLAN DATE: 08/14/17

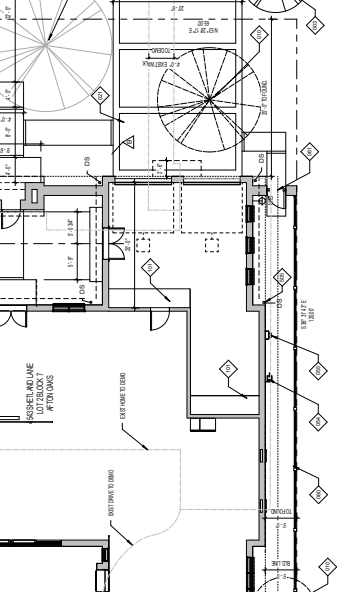

03 GENERAL NOTES - TREE PROTECTION

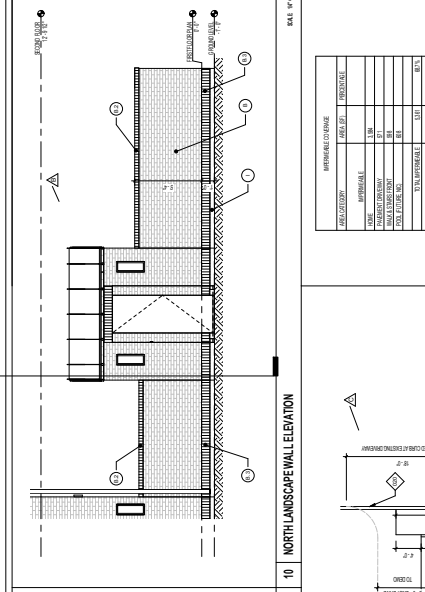

02 GENERAL NOTES - DRAINAGE

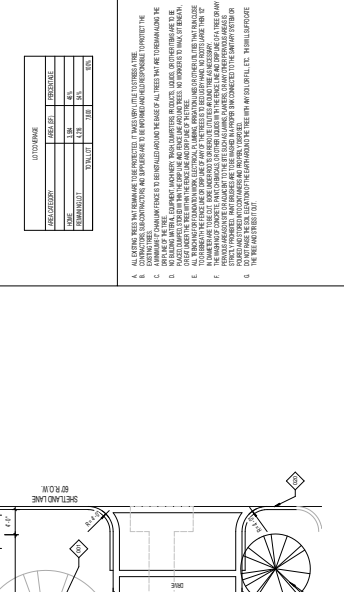

01 GENERAL NOTES - SITE PLAN

NO.	DATE	DESCRIPTION
1	08/14/17	ISSUED FOR PERMITS
2	08/14/17	ISSUED FOR PERMITS
3	08/14/17	ISSUED FOR PERMITS
4	08/14/17	ISSUED FOR PERMITS
5	08/14/17	ISSUED FOR PERMITS
6	08/14/17	ISSUED FOR PERMITS
7	08/14/17	ISSUED FOR PERMITS
8	08/14/17	ISSUED FOR PERMITS
9	08/14/17	ISSUED FOR PERMITS
10	08/14/17	ISSUED FOR PERMITS

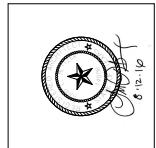

4543 SHETLAND LANE
HOUSTON, TX 77027

mirador group
1675 West Loop South
Suite 650
Beaumont, Texas 77601
P: 713.626.4770
F: 713.661.5606

PROJECT NO.	16-142
PROJECT LOCATION	4543 SHETLAND LANE
DATE	AUGUST 14, 2017
DRAWN BY	ARCHITECTURE
CHECKED BY	ARCHITECTURE
SCALE	AS SHOWN
FILE NAME	4543 SHETLAND LANE
PROJECT TITLE	ARCHITECTURAL SITE PLAN
PROJECT NO.	16-142
PROJECT LOCATION	4543 SHETLAND LANE
DATE	AUGUST 14, 2017
DRAWN BY	ARCHITECTURE
CHECKED BY	ARCHITECTURE
SCALE	AS SHOWN
FILE NAME	4543 SHETLAND LANE
PROJECT TITLE	ARCHITECTURAL SITE PLAN
PROJECT NO.	16-142
PROJECT LOCATION	4543 SHETLAND LANE
DATE	AUGUST 14, 2017
DRAWN BY	ARCHITECTURE
CHECKED BY	ARCHITECTURE
SCALE	AS SHOWN
FILE NAME	4543 SHETLAND LANE
PROJECT TITLE	ARCHITECTURAL SITE PLAN
PROJECT NO.	16-142
PROJECT LOCATION	4543 SHETLAND LANE
DATE	AUGUST 14, 2017
DRAWN BY	ARCHITECTURE
CHECKED BY	ARCHITECTURE
SCALE	AS SHOWN
FILE NAME	4543 SHETLAND LANE
PROJECT TITLE	ARCHITECTURAL SITE PLAN

NO.	DATE	DESCRIPTION
1	11/11/2016	ISSUED FOR PERMITS
2	11/11/2016	ISSUED FOR PERMITS
3	11/11/2016	ISSUED FOR PERMITS
4	11/11/2016	ISSUED FOR PERMITS
5	11/11/2016	ISSUED FOR PERMITS
6	11/11/2016	ISSUED FOR PERMITS
7	11/11/2016	ISSUED FOR PERMITS
8	11/11/2016	ISSUED FOR PERMITS
9	11/11/2016	ISSUED FOR PERMITS
10	11/11/2016	ISSUED FOR PERMITS

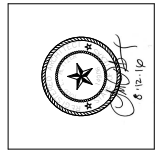

4543 SHETLAND LANE
4543 SHETLAND LN.
HOUSTON, TX 77027

mirador group
 6575 West Loop South
 Suite 650
 Bealton, Texas 77401
 P: 713.626.4770
 F: 713.651.5606

PROJECT NO.	16-142
PROJECT NAME	4543 SHETLAND LANE
PROJECT DATE	AUGUST 12, 2016
PROJECT LOCATION	HOUSTON, TEXAS
PROJECT TYPE	RESIDENTIAL
PROJECT OWNER	4543 SHETLAND LANE
PROJECT ARCHITECT	DAVID L. SMITH, P.E.
PROJECT ENGINEER	DAVID L. SMITH, P.E.
PROJECT CONTRACTOR	4543 SHETLAND LANE
PROJECT PERMITS	4543 SHETLAND LANE
PROJECT PLAN	4543 SHETLAND LANE
PROJECT SHEET	4543 SHETLAND LANE
PROJECT SCALE	4543 SHETLAND LANE
PROJECT DATE	4543 SHETLAND LANE
PROJECT LOCATION	4543 SHETLAND LANE
PROJECT TYPE	4543 SHETLAND LANE
PROJECT OWNER	4543 SHETLAND LANE
PROJECT ARCHITECT	4543 SHETLAND LANE
PROJECT ENGINEER	4543 SHETLAND LANE
PROJECT CONTRACTOR	4543 SHETLAND LANE
PROJECT PERMITS	4543 SHETLAND LANE
PROJECT PLAN	4543 SHETLAND LANE
PROJECT SHEET	4543 SHETLAND LANE
PROJECT SCALE	4543 SHETLAND LANE

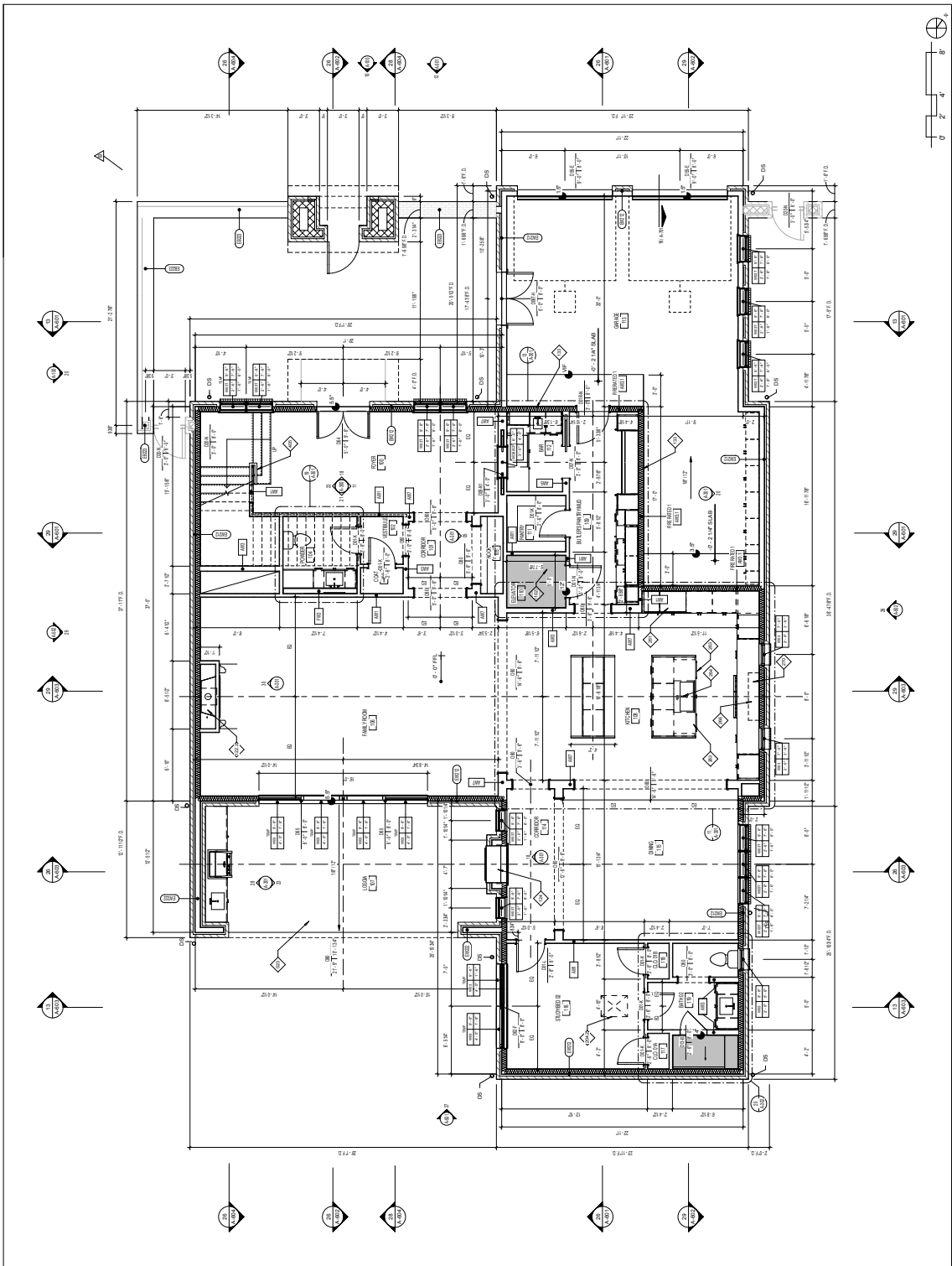

22 | FIRST FLOOR PLAN

SCALE: 1/8" = 1'-0"

NO.	DESCRIPTION
101	GENERAL NOTES - FLOOR PLAN
102	KEYNOTES
103	LEGEND - FLOOR PLAN
104	GENERAL NOTES - FLOOR PLAN
105	KEYNOTES
106	LEGEND - FLOOR PLAN
107	GENERAL NOTES - FLOOR PLAN
108	KEYNOTES
109	LEGEND - FLOOR PLAN
110	GENERAL NOTES - FLOOR PLAN
111	KEYNOTES
112	LEGEND - FLOOR PLAN
113	GENERAL NOTES - FLOOR PLAN
114	KEYNOTES
115	LEGEND - FLOOR PLAN
116	GENERAL NOTES - FLOOR PLAN
117	KEYNOTES
118	LEGEND - FLOOR PLAN
119	GENERAL NOTES - FLOOR PLAN
120	KEYNOTES
121	LEGEND - FLOOR PLAN
122	GENERAL NOTES - FLOOR PLAN
123	KEYNOTES
124	LEGEND - FLOOR PLAN
125	GENERAL NOTES - FLOOR PLAN
126	KEYNOTES
127	LEGEND - FLOOR PLAN
128	GENERAL NOTES - FLOOR PLAN
129	KEYNOTES
130	LEGEND - FLOOR PLAN
131	GENERAL NOTES - FLOOR PLAN
132	KEYNOTES
133	LEGEND - FLOOR PLAN
134	GENERAL NOTES - FLOOR PLAN
135	KEYNOTES
136	LEGEND - FLOOR PLAN
137	GENERAL NOTES - FLOOR PLAN
138	KEYNOTES
139	LEGEND - FLOOR PLAN
140	GENERAL NOTES - FLOOR PLAN
141	KEYNOTES
142	LEGEND - FLOOR PLAN
143	GENERAL NOTES - FLOOR PLAN
144	KEYNOTES
145	LEGEND - FLOOR PLAN
146	GENERAL NOTES - FLOOR PLAN
147	KEYNOTES
148	LEGEND - FLOOR PLAN
149	GENERAL NOTES - FLOOR PLAN
150	KEYNOTES
151	LEGEND - FLOOR PLAN
152	GENERAL NOTES - FLOOR PLAN
153	KEYNOTES
154	LEGEND - FLOOR PLAN
155	GENERAL NOTES - FLOOR PLAN
156	KEYNOTES
157	LEGEND - FLOOR PLAN
158	GENERAL NOTES - FLOOR PLAN
159	KEYNOTES
160	LEGEND - FLOOR PLAN
161	GENERAL NOTES - FLOOR PLAN
162	KEYNOTES
163	LEGEND - FLOOR PLAN
164	GENERAL NOTES - FLOOR PLAN
165	KEYNOTES
166	LEGEND - FLOOR PLAN
167	GENERAL NOTES - FLOOR PLAN
168	KEYNOTES
169	LEGEND - FLOOR PLAN
170	GENERAL NOTES - FLOOR PLAN
171	KEYNOTES
172	LEGEND - FLOOR PLAN
173	GENERAL NOTES - FLOOR PLAN
174	KEYNOTES
175	LEGEND - FLOOR PLAN
176	GENERAL NOTES - FLOOR PLAN
177	KEYNOTES
178	LEGEND - FLOOR PLAN
179	GENERAL NOTES - FLOOR PLAN
180	KEYNOTES
181	LEGEND - FLOOR PLAN
182	GENERAL NOTES - FLOOR PLAN
183	KEYNOTES
184	LEGEND - FLOOR PLAN
185	GENERAL NOTES - FLOOR PLAN
186	KEYNOTES
187	LEGEND - FLOOR PLAN
188	GENERAL NOTES - FLOOR PLAN
189	KEYNOTES
190	LEGEND - FLOOR PLAN
191	GENERAL NOTES - FLOOR PLAN
192	KEYNOTES
193	LEGEND - FLOOR PLAN
194	GENERAL NOTES - FLOOR PLAN
195	KEYNOTES
196	LEGEND - FLOOR PLAN
197	GENERAL NOTES - FLOOR PLAN
198	KEYNOTES
199	LEGEND - FLOOR PLAN
200	GENERAL NOTES - FLOOR PLAN

NO.	DATE	DESCRIPTION
1	08.12.16	ISSUED FOR PERMITS
2	08.12.16	ISSUED FOR PERMITS
3	08.12.16	ISSUED FOR PERMITS
4	08.12.16	ISSUED FOR PERMITS
5	08.12.16	ISSUED FOR PERMITS
6	08.12.16	ISSUED FOR PERMITS
7	08.12.16	ISSUED FOR PERMITS
8	08.12.16	ISSUED FOR PERMITS
9	08.12.16	ISSUED FOR PERMITS
10	08.12.16	ISSUED FOR PERMITS

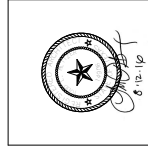

4543 SHETLAND LANE
 HOUSTON, TX 77027

mirador group
 6575 West Loop South
 Suite 650
 Bealton, Texas 77401
 P: 713.626.4770
 F: 713.651.5505

PROJECT NO.	16-142
PROJECT NAME	4543 SHETLAND LANE
PROJECT DATE	AUGUST 12, 2016
DRAWN BY	ARCHITECT: TJB
CHECKED BY	ARCHITECT: TJB
SCALE	AS SHOWN
DATE	08.12.16

A-102

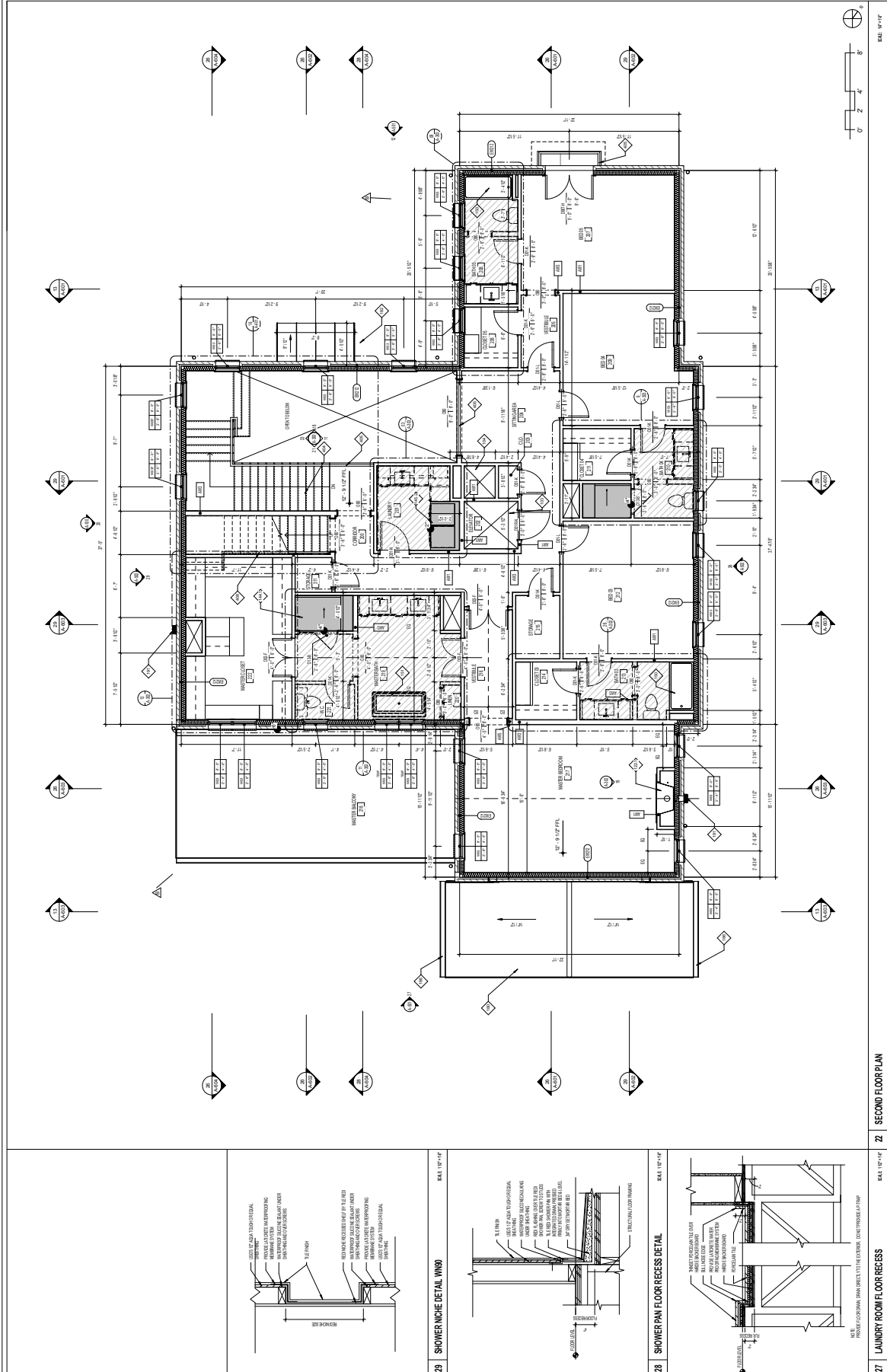

GENERAL NOTES - FLOOR PLAN

- ALL DIMENSIONS ARE TO FACE UNLESS OTHERWISE NOTED.
- ALL WALLS ARE TO BE CONCRETE UNLESS OTHERWISE NOTED.
- ALL FLOORS ARE TO BE CONCRETE UNLESS OTHERWISE NOTED.
- ALL CEILING ARE TO BE CONCRETE UNLESS OTHERWISE NOTED.
- ALL ROOF ARE TO BE CONCRETE UNLESS OTHERWISE NOTED.
- ALL DOORS ARE TO BE 2'-0" WIDE UNLESS OTHERWISE NOTED.
- ALL WINDOWS ARE TO BE 2'-0" WIDE UNLESS OTHERWISE NOTED.
- ALL STAIRS ARE TO BE 4'-0" WIDE UNLESS OTHERWISE NOTED.
- ALL ELEVATIONS ARE TO FACE UNLESS OTHERWISE NOTED.
- ALL FINISHES ARE TO BE AS SHOWN UNLESS OTHERWISE NOTED.
- ALL MATERIALS ARE TO BE AS SHOWN UNLESS OTHERWISE NOTED.
- ALL CONTRACTORS ARE TO BE RESPONSIBLE FOR OBTAINING ALL NECESSARY PERMITS.
- ALL CONTRACTORS ARE TO BE RESPONSIBLE FOR OBTAINING ALL NECESSARY INSURANCE.
- ALL CONTRACTORS ARE TO BE RESPONSIBLE FOR OBTAINING ALL NECESSARY BONDS.
- ALL CONTRACTORS ARE TO BE RESPONSIBLE FOR OBTAINING ALL NECESSARY REFERENCES.
- ALL CONTRACTORS ARE TO BE RESPONSIBLE FOR OBTAINING ALL NECESSARY SUBMITTALS.
- ALL CONTRACTORS ARE TO BE RESPONSIBLE FOR OBTAINING ALL NECESSARY APPROVALS.
- ALL CONTRACTORS ARE TO BE RESPONSIBLE FOR OBTAINING ALL NECESSARY COORDINATION.
- ALL CONTRACTORS ARE TO BE RESPONSIBLE FOR OBTAINING ALL NECESSARY COMMUNICATION.
- ALL CONTRACTORS ARE TO BE RESPONSIBLE FOR OBTAINING ALL NECESSARY COLLABORATION.
- ALL CONTRACTORS ARE TO BE RESPONSIBLE FOR OBTAINING ALL NECESSARY COOPERATION.
- ALL CONTRACTORS ARE TO BE RESPONSIBLE FOR OBTAINING ALL NECESSARY SUPPORT.
- ALL CONTRACTORS ARE TO BE RESPONSIBLE FOR OBTAINING ALL NECESSARY ASSISTANCE.
- ALL CONTRACTORS ARE TO BE RESPONSIBLE FOR OBTAINING ALL NECESSARY GUIDANCE.
- ALL CONTRACTORS ARE TO BE RESPONSIBLE FOR OBTAINING ALL NECESSARY ADVICE.
- ALL CONTRACTORS ARE TO BE RESPONSIBLE FOR OBTAINING ALL NECESSARY INFORMATION.
- ALL CONTRACTORS ARE TO BE RESPONSIBLE FOR OBTAINING ALL NECESSARY KNOWLEDGE.
- ALL CONTRACTORS ARE TO BE RESPONSIBLE FOR OBTAINING ALL NECESSARY SKILLS.
- ALL CONTRACTORS ARE TO BE RESPONSIBLE FOR OBTAINING ALL NECESSARY ABILITIES.
- ALL CONTRACTORS ARE TO BE RESPONSIBLE FOR OBTAINING ALL NECESSARY QUALITIES.
- ALL CONTRACTORS ARE TO BE RESPONSIBLE FOR OBTAINING ALL NECESSARY CHARACTERISTICS.
- ALL CONTRACTORS ARE TO BE RESPONSIBLE FOR OBTAINING ALL NECESSARY PROPERTIES.
- ALL CONTRACTORS ARE TO BE RESPONSIBLE FOR OBTAINING ALL NECESSARY BEHAVIORS.
- ALL CONTRACTORS ARE TO BE RESPONSIBLE FOR OBTAINING ALL NECESSARY REACTIONS.
- ALL CONTRACTORS ARE TO BE RESPONSIBLE FOR OBTAINING ALL NECESSARY INTERACTIONS.
- ALL CONTRACTORS ARE TO BE RESPONSIBLE FOR OBTAINING ALL NECESSARY RELATIONS.
- ALL CONTRACTORS ARE TO BE RESPONSIBLE FOR OBTAINING ALL NECESSARY CONNECTIONS.
- ALL CONTRACTORS ARE TO BE RESPONSIBLE FOR OBTAINING ALL NECESSARY LINKAGES.
- ALL CONTRACTORS ARE TO BE RESPONSIBLE FOR OBTAINING ALL NECESSARY TIES.
- ALL CONTRACTORS ARE TO BE RESPONSIBLE FOR OBTAINING ALL NECESSARY JOINTS.
- ALL CONTRACTORS ARE TO BE RESPONSIBLE FOR OBTAINING ALL NECESSARY DETAILS.
- ALL CONTRACTORS ARE TO BE RESPONSIBLE FOR OBTAINING ALL NECESSARY CONSTRUCTIONS.
- ALL CONTRACTORS ARE TO BE RESPONSIBLE FOR OBTAINING ALL NECESSARY ASSEMBLIES.
- ALL CONTRACTORS ARE TO BE RESPONSIBLE FOR OBTAINING ALL NECESSARY SYSTEMS.
- ALL CONTRACTORS ARE TO BE RESPONSIBLE FOR OBTAINING ALL NECESSARY MECHANISMS.
- ALL CONTRACTORS ARE TO BE RESPONSIBLE FOR OBTAINING ALL NECESSARY DEVICES.
- ALL CONTRACTORS ARE TO BE RESPONSIBLE FOR OBTAINING ALL NECESSARY APPARATUS.
- ALL CONTRACTORS ARE TO BE RESPONSIBLE FOR OBTAINING ALL NECESSARY EQUIPMENT.
- ALL CONTRACTORS ARE TO BE RESPONSIBLE FOR OBTAINING ALL NECESSARY MACHINERY.
- ALL CONTRACTORS ARE TO BE RESPONSIBLE FOR OBTAINING ALL NECESSARY UTENSILS.
- ALL CONTRACTORS ARE TO BE RESPONSIBLE FOR OBTAINING ALL NECESSARY TOOLS.
- ALL CONTRACTORS ARE TO BE RESPONSIBLE FOR OBTAINING ALL NECESSARY INSTRUMENTS.
- ALL CONTRACTORS ARE TO BE RESPONSIBLE FOR OBTAINING ALL NECESSARY DEVICES.
- ALL CONTRACTORS ARE TO BE RESPONSIBLE FOR OBTAINING ALL NECESSARY APPARATUS.
- ALL CONTRACTORS ARE TO BE RESPONSIBLE FOR OBTAINING ALL NECESSARY EQUIPMENT.
- ALL CONTRACTORS ARE TO BE RESPONSIBLE FOR OBTAINING ALL NECESSARY MACHINERY.
- ALL CONTRACTORS ARE TO BE RESPONSIBLE FOR OBTAINING ALL NECESSARY UTENSILS.
- ALL CONTRACTORS ARE TO BE RESPONSIBLE FOR OBTAINING ALL NECESSARY TOOLS.
- ALL CONTRACTORS ARE TO BE RESPONSIBLE FOR OBTAINING ALL NECESSARY INSTRUMENTS.

LEGEND - FLOOR PLAN

EXTERIOR WALLS	INTERIOR WALLS
DOOR SWING	DOOR SWING
WINDOW SWING	WINDOW SWING
STAIR	STAIR
ELEVATOR	ELEVATOR
MECHANICAL ROOM	MECHANICAL ROOM
STORAGE	STORAGE
RESTROOM	RESTROOM
BATH	BATH
LAUNDRY	LAUNDRY
SHOWER NICHE	SHOWER NICHE
SHOWER PAN	SHOWER PAN
SHOWER PAN FLOOR RECESS	SHOWER PAN FLOOR RECESS
LAUNDRY ROOM FLOOR RECESS	LAUNDRY ROOM FLOOR RECESS

KEYNOTES

- ALL DIMENSIONS ARE TO FACE UNLESS OTHERWISE NOTED.
- ALL WALLS ARE TO BE CONCRETE UNLESS OTHERWISE NOTED.
- ALL FLOORS ARE TO BE CONCRETE UNLESS OTHERWISE NOTED.
- ALL CEILING ARE TO BE CONCRETE UNLESS OTHERWISE NOTED.
- ALL ROOF ARE TO BE CONCRETE UNLESS OTHERWISE NOTED.
- ALL DOORS ARE TO BE 2'-0" WIDE UNLESS OTHERWISE NOTED.
- ALL WINDOWS ARE TO BE 2'-0" WIDE UNLESS OTHERWISE NOTED.
- ALL STAIRS ARE TO BE 4'-0" WIDE UNLESS OTHERWISE NOTED.
- ALL ELEVATIONS ARE TO FACE UNLESS OTHERWISE NOTED.
- ALL FINISHES ARE TO BE AS SHOWN UNLESS OTHERWISE NOTED.
- ALL MATERIALS ARE TO BE AS SHOWN UNLESS OTHERWISE NOTED.
- ALL CONTRACTORS ARE TO BE RESPONSIBLE FOR OBTAINING ALL NECESSARY PERMITS.
- ALL CONTRACTORS ARE TO BE RESPONSIBLE FOR OBTAINING ALL NECESSARY INSURANCE.
- ALL CONTRACTORS ARE TO BE RESPONSIBLE FOR OBTAINING ALL NECESSARY BONDS.
- ALL CONTRACTORS ARE TO BE RESPONSIBLE FOR OBTAINING ALL NECESSARY REFERENCES.
- ALL CONTRACTORS ARE TO BE RESPONSIBLE FOR OBTAINING ALL NECESSARY SUBMITTALS.
- ALL CONTRACTORS ARE TO BE RESPONSIBLE FOR OBTAINING ALL NECESSARY APPROVALS.
- ALL CONTRACTORS ARE TO BE RESPONSIBLE FOR OBTAINING ALL NECESSARY COORDINATION.
- ALL CONTRACTORS ARE TO BE RESPONSIBLE FOR OBTAINING ALL NECESSARY COMMUNICATION.
- ALL CONTRACTORS ARE TO BE RESPONSIBLE FOR OBTAINING ALL NECESSARY COLLABORATION.
- ALL CONTRACTORS ARE TO BE RESPONSIBLE FOR OBTAINING ALL NECESSARY COOPERATION.
- ALL CONTRACTORS ARE TO BE RESPONSIBLE FOR OBTAINING ALL NECESSARY SUPPORT.
- ALL CONTRACTORS ARE TO BE RESPONSIBLE FOR OBTAINING ALL NECESSARY ASSISTANCE.
- ALL CONTRACTORS ARE TO BE RESPONSIBLE FOR OBTAINING ALL NECESSARY GUIDANCE.
- ALL CONTRACTORS ARE TO BE RESPONSIBLE FOR OBTAINING ALL NECESSARY ADVICE.
- ALL CONTRACTORS ARE TO BE RESPONSIBLE FOR OBTAINING ALL NECESSARY INFORMATION.
- ALL CONTRACTORS ARE TO BE RESPONSIBLE FOR OBTAINING ALL NECESSARY KNOWLEDGE.
- ALL CONTRACTORS ARE TO BE RESPONSIBLE FOR OBTAINING ALL NECESSARY SKILLS.
- ALL CONTRACTORS ARE TO BE RESPONSIBLE FOR OBTAINING ALL NECESSARY ABILITIES.
- ALL CONTRACTORS ARE TO BE RESPONSIBLE FOR OBTAINING ALL NECESSARY QUALITIES.
- ALL CONTRACTORS ARE TO BE RESPONSIBLE FOR OBTAINING ALL NECESSARY CHARACTERISTICS.
- ALL CONTRACTORS ARE TO BE RESPONSIBLE FOR OBTAINING ALL NECESSARY PROPERTIES.
- ALL CONTRACTORS ARE TO BE RESPONSIBLE FOR OBTAINING ALL NECESSARY BEHAVIORS.
- ALL CONTRACTORS ARE TO BE RESPONSIBLE FOR OBTAINING ALL NECESSARY REACTIONS.
- ALL CONTRACTORS ARE TO BE RESPONSIBLE FOR OBTAINING ALL NECESSARY INTERACTIONS.
- ALL CONTRACTORS ARE TO BE RESPONSIBLE FOR OBTAINING ALL NECESSARY RELATIONS.
- ALL CONTRACTORS ARE TO BE RESPONSIBLE FOR OBTAINING ALL NECESSARY CONNECTIONS.
- ALL CONTRACTORS ARE TO BE RESPONSIBLE FOR OBTAINING ALL NECESSARY LINKAGES.
- ALL CONTRACTORS ARE TO BE RESPONSIBLE FOR OBTAINING ALL NECESSARY TIES.
- ALL CONTRACTORS ARE TO BE RESPONSIBLE FOR OBTAINING ALL NECESSARY JOINTS.
- ALL CONTRACTORS ARE TO BE RESPONSIBLE FOR OBTAINING ALL NECESSARY DETAILS.
- ALL CONTRACTORS ARE TO BE RESPONSIBLE FOR OBTAINING ALL NECESSARY CONSTRUCTIONS.
- ALL CONTRACTORS ARE TO BE RESPONSIBLE FOR OBTAINING ALL NECESSARY ASSEMBLIES.
- ALL CONTRACTORS ARE TO BE RESPONSIBLE FOR OBTAINING ALL NECESSARY SYSTEMS.
- ALL CONTRACTORS ARE TO BE RESPONSIBLE FOR OBTAINING ALL NECESSARY MECHANISMS.
- ALL CONTRACTORS ARE TO BE RESPONSIBLE FOR OBTAINING ALL NECESSARY DEVICES.
- ALL CONTRACTORS ARE TO BE RESPONSIBLE FOR OBTAINING ALL NECESSARY APPARATUS.
- ALL CONTRACTORS ARE TO BE RESPONSIBLE FOR OBTAINING ALL NECESSARY EQUIPMENT.
- ALL CONTRACTORS ARE TO BE RESPONSIBLE FOR OBTAINING ALL NECESSARY MACHINERY.
- ALL CONTRACTORS ARE TO BE RESPONSIBLE FOR OBTAINING ALL NECESSARY UTENSILS.
- ALL CONTRACTORS ARE TO BE RESPONSIBLE FOR OBTAINING ALL NECESSARY TOOLS.
- ALL CONTRACTORS ARE TO BE RESPONSIBLE FOR OBTAINING ALL NECESSARY INSTRUMENTS.

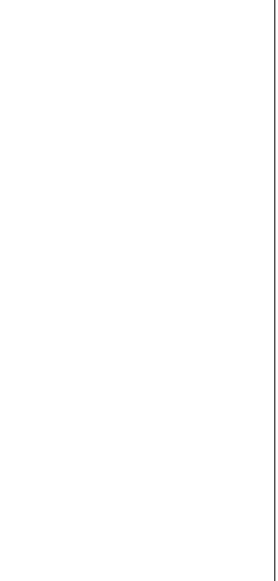

NO.	DATE	DESCRIPTION
1	11.15.16	ISSUED FOR PERMITS
2	11.15.16	ISSUED FOR PERMITS
3	11.15.16	ISSUED FOR PERMITS
4	11.15.16	ISSUED FOR PERMITS
5	11.15.16	ISSUED FOR PERMITS
6	11.15.16	ISSUED FOR PERMITS
7	11.15.16	ISSUED FOR PERMITS
8	11.15.16	ISSUED FOR PERMITS
9	11.15.16	ISSUED FOR PERMITS
10	11.15.16	ISSUED FOR PERMITS

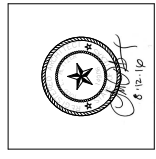

4543 SHETLAND LANE
4543 SHETLAND LN.
HOUSTON, TX 77027

mirador group
 1575 West Loop South
 Suite 650
 Bealton, Texas 77011
 P: 713.668.4770
 F: 713.661.5000

PROJECT NO.	16-142
PROJECT TITLE	4543 SHETLAND LANE
OWNER	MOORE & LEVINE
DATE	11-12-16
SCALE	AS SHOWN
DESIGNER	ARCHITECTURE
FILE NAME	4543 SHETLAND LANE - ROOF PLAN

NO.	REVISION	DATE	DESCRIPTION
1	ISSUED FOR PERMITS	11.15.16	ISSUED FOR PERMITS
2	ISSUED FOR PERMITS	11.15.16	ISSUED FOR PERMITS
3	ISSUED FOR PERMITS	11.15.16	ISSUED FOR PERMITS
4	ISSUED FOR PERMITS	11.15.16	ISSUED FOR PERMITS
5	ISSUED FOR PERMITS	11.15.16	ISSUED FOR PERMITS
6	ISSUED FOR PERMITS	11.15.16	ISSUED FOR PERMITS
7	ISSUED FOR PERMITS	11.15.16	ISSUED FOR PERMITS
8	ISSUED FOR PERMITS	11.15.16	ISSUED FOR PERMITS
9	ISSUED FOR PERMITS	11.15.16	ISSUED FOR PERMITS
10	ISSUED FOR PERMITS	11.15.16	ISSUED FOR PERMITS

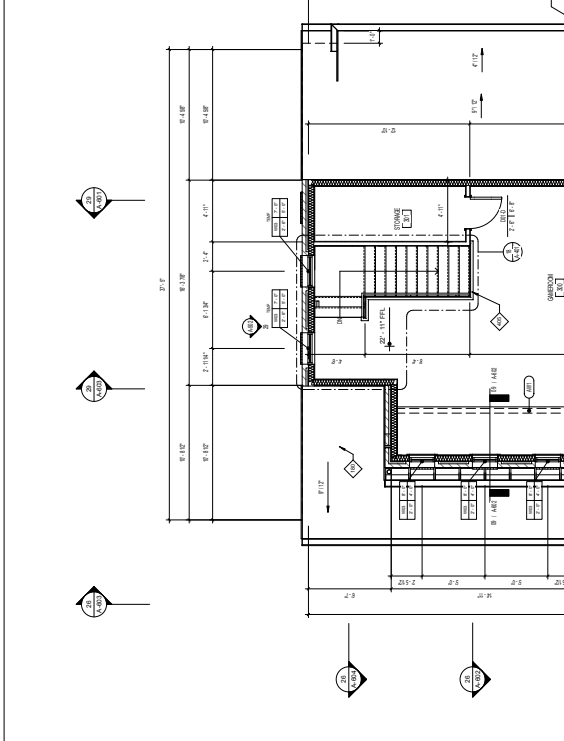

29 ROOF PLAN
 SCALE: 1/4" = 1'-0"

ROOF FRAMING TO BE CONFORMED TO THE FOLLOWING: ALL ROOF FRAMING SHALL BE 2" X 12" SIPS WITH 18" O.C. JOISTS. ALL ROOF FRAMING SHALL BE 2" X 12" SIPS WITH 18" O.C. JOISTS. ALL ROOF FRAMING SHALL BE 2" X 12" SIPS WITH 18" O.C. JOISTS.

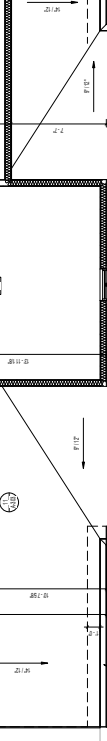
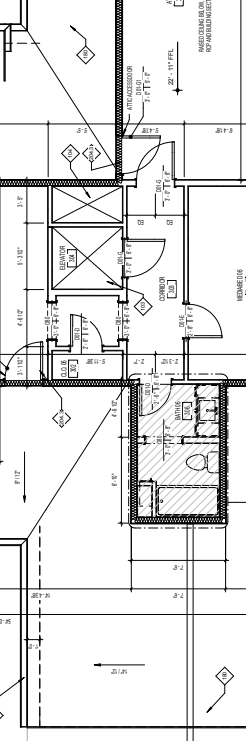

27 THIRD FLOOR PLAN
 SCALE: 1/4" = 1'-0"

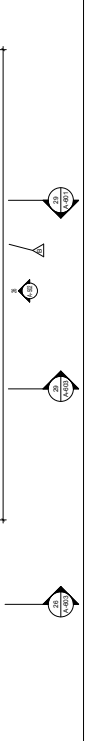

28 ROOF RISE VENTED W/Baffles
 SCALE: 1/4" = 1'-0"

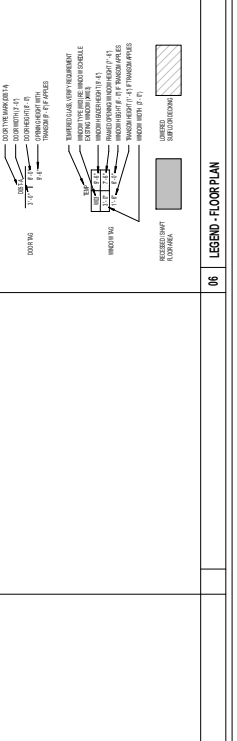

21 ROOF SLOPE TRANSITION ASPHALT SHINGLES
 SCALE: 1/4" = 1'-0"

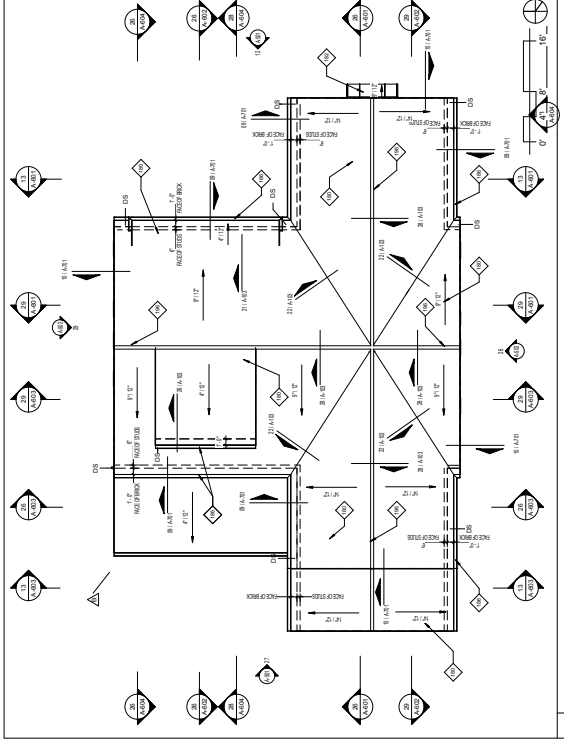

26 THRUWALL FLASHING @ ROOF
 SCALE: 1/4" = 1'-0"

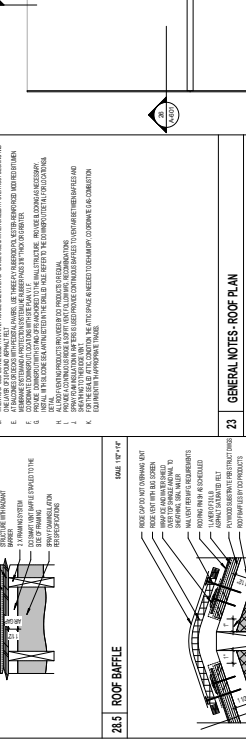

22 ROOF OPEN VALLEY DETAIL
 SCALE: 1/4" = 1'-0"

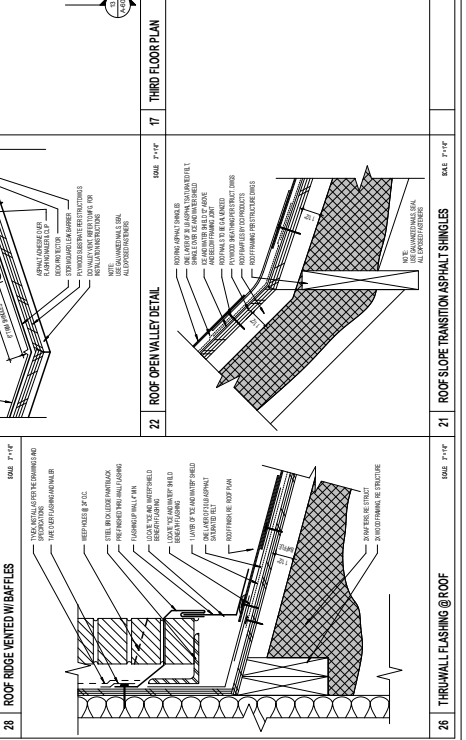

20 GENERAL NOTES - FLOOR PLAN
 SCALE: 1/4" = 1'-0"

Contractor shall verify all dimensions on site before beginning construction. All dimensions are to be taken from the center of the wall unless otherwise specified. The contractor shall be responsible for any discrepancies between the field and the office.



4543 SHETLAND LANE
4543 SHETLAND LN.
HOUSTON, TX 77027



mirador group
16715 West Loop South
Suite 600
Beaumont, Texas 77601
P: 713.866.4770
F: 713.861.6886

PROJECT NO: 16-142

PROJECT NAME: 4543 SHETLAND LANE

PROJECT DATE: AUGUST 12, 2016

DRAWING NO.: 16-142-001

FILE NAME: C:\Users\brumr\Documents\16-142-001.dwg

FILE NAME: FIRST FLOOR POWER & UTILITIES PLAN

A-201.1

01 GENERAL NOTES - POWER & UTILITIES

1. ALL ELECTRICAL EQUIPMENT SHALL BE INSTALLED IN ACCORDANCE WITH THE NATIONAL ELECTRICAL CODE (NEC).
2. ALL ELECTRICAL WORK SHALL BE PERFORMED BY A LICENSED ELECTRICIAN OR UNDER HIS CLOSE PERSONAL SUPERVISION.
3. ALL ELECTRICAL WORK SHALL BE DONE IN ACCORDANCE WITH THE ELECTRICAL CODE AND THE CITY OF HOUSTON ORDINANCES.
4. ALL ELECTRICAL WORK SHALL BE DONE IN ACCORDANCE WITH THE MANUFACTURER'S INSTRUCTIONS.
5. ALL ELECTRICAL WORK SHALL BE DONE IN ACCORDANCE WITH THE PROJECT SPECIFICATIONS.
6. ALL ELECTRICAL WORK SHALL BE DONE IN ACCORDANCE WITH THE CONTRACT DOCUMENTS.
7. ALL ELECTRICAL WORK SHALL BE DONE IN ACCORDANCE WITH THE FIELD CONDITIONS.
8. ALL ELECTRICAL WORK SHALL BE DONE IN ACCORDANCE WITH THE PROJECT TIME SCHEDULE.
9. ALL ELECTRICAL WORK SHALL BE DONE IN ACCORDANCE WITH THE PROJECT BUDGET.
10. ALL ELECTRICAL WORK SHALL BE DONE IN ACCORDANCE WITH THE PROJECT RISK MANAGEMENT PLAN.
11. ALL ELECTRICAL WORK SHALL BE DONE IN ACCORDANCE WITH THE PROJECT QUALITY MANAGEMENT PLAN.
12. ALL ELECTRICAL WORK SHALL BE DONE IN ACCORDANCE WITH THE PROJECT SAFETY PLAN.
13. ALL ELECTRICAL WORK SHALL BE DONE IN ACCORDANCE WITH THE PROJECT COMMUNITY RELATIONS PLAN.
14. ALL ELECTRICAL WORK SHALL BE DONE IN ACCORDANCE WITH THE PROJECT ENVIRONMENTAL MANAGEMENT PLAN.
15. ALL ELECTRICAL WORK SHALL BE DONE IN ACCORDANCE WITH THE PROJECT INFORMATION MANAGEMENT PLAN.
16. ALL ELECTRICAL WORK SHALL BE DONE IN ACCORDANCE WITH THE PROJECT LEGAL COMPLIANCE PLAN.
17. ALL ELECTRICAL WORK SHALL BE DONE IN ACCORDANCE WITH THE PROJECT PROGRESS REPORTING PLAN.
18. ALL ELECTRICAL WORK SHALL BE DONE IN ACCORDANCE WITH THE PROJECT STAKEHOLDER COMMUNICATIONS PLAN.
19. ALL ELECTRICAL WORK SHALL BE DONE IN ACCORDANCE WITH THE PROJECT TEAM PERFORMANCE PLAN.
20. ALL ELECTRICAL WORK SHALL BE DONE IN ACCORDANCE WITH THE PROJECT CLOSURE PLAN.

02 LEGEND - ELECTRICAL UTILITY

GENERAL NOTES:

1. ALL ELECTRICAL SYMBOLS AND NOTATIONS SHALL BE AS SHOWN ON THIS SHEET.
2. ALL ELECTRICAL SYMBOLS AND NOTATIONS SHALL BE AS SHOWN ON THIS SHEET.
3. ALL ELECTRICAL SYMBOLS AND NOTATIONS SHALL BE AS SHOWN ON THIS SHEET.
4. ALL ELECTRICAL SYMBOLS AND NOTATIONS SHALL BE AS SHOWN ON THIS SHEET.
5. ALL ELECTRICAL SYMBOLS AND NOTATIONS SHALL BE AS SHOWN ON THIS SHEET.
6. ALL ELECTRICAL SYMBOLS AND NOTATIONS SHALL BE AS SHOWN ON THIS SHEET.
7. ALL ELECTRICAL SYMBOLS AND NOTATIONS SHALL BE AS SHOWN ON THIS SHEET.
8. ALL ELECTRICAL SYMBOLS AND NOTATIONS SHALL BE AS SHOWN ON THIS SHEET.
9. ALL ELECTRICAL SYMBOLS AND NOTATIONS SHALL BE AS SHOWN ON THIS SHEET.
10. ALL ELECTRICAL SYMBOLS AND NOTATIONS SHALL BE AS SHOWN ON THIS SHEET.
11. ALL ELECTRICAL SYMBOLS AND NOTATIONS SHALL BE AS SHOWN ON THIS SHEET.
12. ALL ELECTRICAL SYMBOLS AND NOTATIONS SHALL BE AS SHOWN ON THIS SHEET.
13. ALL ELECTRICAL SYMBOLS AND NOTATIONS SHALL BE AS SHOWN ON THIS SHEET.
14. ALL ELECTRICAL SYMBOLS AND NOTATIONS SHALL BE AS SHOWN ON THIS SHEET.
15. ALL ELECTRICAL SYMBOLS AND NOTATIONS SHALL BE AS SHOWN ON THIS SHEET.
16. ALL ELECTRICAL SYMBOLS AND NOTATIONS SHALL BE AS SHOWN ON THIS SHEET.
17. ALL ELECTRICAL SYMBOLS AND NOTATIONS SHALL BE AS SHOWN ON THIS SHEET.
18. ALL ELECTRICAL SYMBOLS AND NOTATIONS SHALL BE AS SHOWN ON THIS SHEET.
19. ALL ELECTRICAL SYMBOLS AND NOTATIONS SHALL BE AS SHOWN ON THIS SHEET.
20. ALL ELECTRICAL SYMBOLS AND NOTATIONS SHALL BE AS SHOWN ON THIS SHEET.

03 KEYNOTES

1. [SYMBOL] SWITCH TYPE (AUTO/RESET)
2. [SYMBOL] BREAKER (30 AMP/30 SECOND)
3. [SYMBOL] CIRCULAR BREAK INTERRUPTER (CBI)
4. [SYMBOL] CIRCULAR BREAK INTERRUPTER (CBI)
5. [SYMBOL] CIRCULAR BREAK INTERRUPTER (CBI)
6. [SYMBOL] CIRCULAR BREAK INTERRUPTER (CBI)
7. [SYMBOL] CIRCULAR BREAK INTERRUPTER (CBI)
8. [SYMBOL] CIRCULAR BREAK INTERRUPTER (CBI)
9. [SYMBOL] CIRCULAR BREAK INTERRUPTER (CBI)
10. [SYMBOL] CIRCULAR BREAK INTERRUPTER (CBI)
11. [SYMBOL] CIRCULAR BREAK INTERRUPTER (CBI)
12. [SYMBOL] CIRCULAR BREAK INTERRUPTER (CBI)
13. [SYMBOL] CIRCULAR BREAK INTERRUPTER (CBI)
14. [SYMBOL] CIRCULAR BREAK INTERRUPTER (CBI)
15. [SYMBOL] CIRCULAR BREAK INTERRUPTER (CBI)
16. [SYMBOL] CIRCULAR BREAK INTERRUPTER (CBI)
17. [SYMBOL] CIRCULAR BREAK INTERRUPTER (CBI)
18. [SYMBOL] CIRCULAR BREAK INTERRUPTER (CBI)
19. [SYMBOL] CIRCULAR BREAK INTERRUPTER (CBI)
20. [SYMBOL] CIRCULAR BREAK INTERRUPTER (CBI)

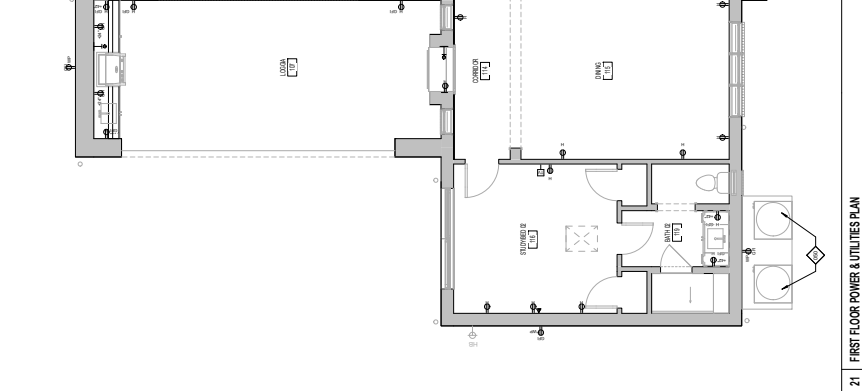

04 GENERAL NOTES - POWER & UTILITIES

1. ALL ELECTRICAL WORK SHALL BE PERFORMED BY A LICENSED ELECTRICIAN OR UNDER HIS CLOSE PERSONAL SUPERVISION.
2. ALL ELECTRICAL WORK SHALL BE DONE IN ACCORDANCE WITH THE NATIONAL ELECTRICAL CODE (NEC).
3. ALL ELECTRICAL WORK SHALL BE DONE IN ACCORDANCE WITH THE CITY OF HOUSTON ORDINANCES.
4. ALL ELECTRICAL WORK SHALL BE DONE IN ACCORDANCE WITH THE PROJECT SPECIFICATIONS.
5. ALL ELECTRICAL WORK SHALL BE DONE IN ACCORDANCE WITH THE CONTRACT DOCUMENTS.
6. ALL ELECTRICAL WORK SHALL BE DONE IN ACCORDANCE WITH THE FIELD CONDITIONS.
7. ALL ELECTRICAL WORK SHALL BE DONE IN ACCORDANCE WITH THE PROJECT TIME SCHEDULE.
8. ALL ELECTRICAL WORK SHALL BE DONE IN ACCORDANCE WITH THE PROJECT BUDGET.
9. ALL ELECTRICAL WORK SHALL BE DONE IN ACCORDANCE WITH THE PROJECT RISK MANAGEMENT PLAN.
10. ALL ELECTRICAL WORK SHALL BE DONE IN ACCORDANCE WITH THE PROJECT QUALITY MANAGEMENT PLAN.
11. ALL ELECTRICAL WORK SHALL BE DONE IN ACCORDANCE WITH THE PROJECT SAFETY PLAN.
12. ALL ELECTRICAL WORK SHALL BE DONE IN ACCORDANCE WITH THE PROJECT COMMUNITY RELATIONS PLAN.
13. ALL ELECTRICAL WORK SHALL BE DONE IN ACCORDANCE WITH THE PROJECT ENVIRONMENTAL MANAGEMENT PLAN.
14. ALL ELECTRICAL WORK SHALL BE DONE IN ACCORDANCE WITH THE PROJECT INFORMATION MANAGEMENT PLAN.
15. ALL ELECTRICAL WORK SHALL BE DONE IN ACCORDANCE WITH THE PROJECT LEGAL COMPLIANCE PLAN.
16. ALL ELECTRICAL WORK SHALL BE DONE IN ACCORDANCE WITH THE PROJECT PROGRESS REPORTING PLAN.
17. ALL ELECTRICAL WORK SHALL BE DONE IN ACCORDANCE WITH THE PROJECT STAKEHOLDER COMMUNICATIONS PLAN.
18. ALL ELECTRICAL WORK SHALL BE DONE IN ACCORDANCE WITH THE PROJECT TEAM PERFORMANCE PLAN.
19. ALL ELECTRICAL WORK SHALL BE DONE IN ACCORDANCE WITH THE PROJECT CLOSURE PLAN.

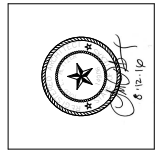

4543 SHETLAND LANE
 4543 SHETLAND LN.
 HOUSTON, TX 77027

mirador group
 6575 West Loop South
 Suite 650
 Bealene, Texas 77601
 P: 713.626.4770
 F: 713.621.5000

PROJECT NO: 16-142
 PROJECT SITE: 4543 SHETLAND LANE
 PROJECT DATE: AUGUST 12, 2010
 DRAWING NO: 01
 CHECKED BY: J. L. BROWN
 DRAWN BY: J. L. BROWN
 PROJECT NAME: 4543 SHETLAND LANE
 THIRD FLOOR POWER & UTILITIES PLAN
 A-203.1

00 KEYNOTES

1. SINGLE PANEL DISCONNECT (FUSED CIRCUIT)
 2. SINGLE PANEL DISCONNECT (NON-FUSED)
 3. SINGLE PANEL DISCONNECT (FUSED) WITH MAIN
 4. SINGLE PANEL DISCONNECT (NON-FUSED) WITH MAIN
 5. SINGLE PANEL DISCONNECT (FUSED) WITH MAIN AND MAIN DISCONNECT (FUSED) WITH MAIN
 6. SINGLE PANEL DISCONNECT (NON-FUSED) WITH MAIN AND MAIN DISCONNECT (NON-FUSED) WITH MAIN
 7. SINGLE PANEL DISCONNECT (FUSED) WITH MAIN AND MAIN DISCONNECT (FUSED) WITH MAIN AND MAIN DISCONNECT (FUSED) WITH MAIN
 8. SINGLE PANEL DISCONNECT (NON-FUSED) WITH MAIN AND MAIN DISCONNECT (NON-FUSED) WITH MAIN AND MAIN DISCONNECT (NON-FUSED) WITH MAIN
 9. SINGLE PANEL DISCONNECT (FUSED) WITH MAIN AND MAIN DISCONNECT (FUSED) WITH MAIN AND MAIN DISCONNECT (FUSED) WITH MAIN AND MAIN DISCONNECT (FUSED) WITH MAIN
 10. SINGLE PANEL DISCONNECT (NON-FUSED) WITH MAIN AND MAIN DISCONNECT (NON-FUSED) WITH MAIN AND MAIN DISCONNECT (NON-FUSED) WITH MAIN AND MAIN DISCONNECT (NON-FUSED) WITH MAIN

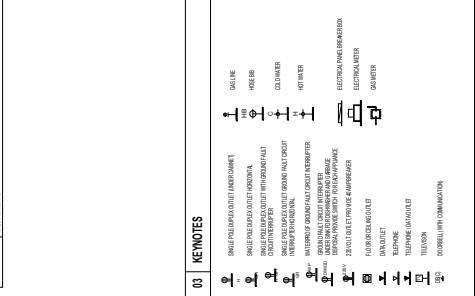

01 GENERAL NOTES - POWER & UTILITIES

1. ALL ELECTRICAL WORK SHALL BE IN ACCORDANCE WITH THE NATIONAL ELECTRICAL CODE (NEC) AND THE NATIONAL FIRE ALARMS CODE (NFPA) AS AMENDED THROUGH THE DATE OF THIS DOCUMENT.

2. ALL ELECTRICAL WORK SHALL BE IN ACCORDANCE WITH THE CITY OF HOUSTON ELECTRICAL CODE (H.E.C.) AS AMENDED THROUGH THE DATE OF THIS DOCUMENT.

3. ALL ELECTRICAL WORK SHALL BE IN ACCORDANCE WITH THE HOUSTON ELECTRICAL CODE (H.E.C.) AS AMENDED THROUGH THE DATE OF THIS DOCUMENT.

4. ALL ELECTRICAL WORK SHALL BE IN ACCORDANCE WITH THE HOUSTON ELECTRICAL CODE (H.E.C.) AS AMENDED THROUGH THE DATE OF THIS DOCUMENT.

5. ALL ELECTRICAL WORK SHALL BE IN ACCORDANCE WITH THE HOUSTON ELECTRICAL CODE (H.E.C.) AS AMENDED THROUGH THE DATE OF THIS DOCUMENT.

6. ALL ELECTRICAL WORK SHALL BE IN ACCORDANCE WITH THE HOUSTON ELECTRICAL CODE (H.E.C.) AS AMENDED THROUGH THE DATE OF THIS DOCUMENT.

7. ALL ELECTRICAL WORK SHALL BE IN ACCORDANCE WITH THE HOUSTON ELECTRICAL CODE (H.E.C.) AS AMENDED THROUGH THE DATE OF THIS DOCUMENT.

8. ALL ELECTRICAL WORK SHALL BE IN ACCORDANCE WITH THE HOUSTON ELECTRICAL CODE (H.E.C.) AS AMENDED THROUGH THE DATE OF THIS DOCUMENT.

9. ALL ELECTRICAL WORK SHALL BE IN ACCORDANCE WITH THE HOUSTON ELECTRICAL CODE (H.E.C.) AS AMENDED THROUGH THE DATE OF THIS DOCUMENT.

10. ALL ELECTRICAL WORK SHALL BE IN ACCORDANCE WITH THE HOUSTON ELECTRICAL CODE (H.E.C.) AS AMENDED THROUGH THE DATE OF THIS DOCUMENT.

REVISED	DATE	DESCRIPTION

01105: This drawing is the work of the author.
 It is not to be used for any other project without the author's written consent.
 The author is not responsible for any errors or omissions in this drawing.



4543 SHETLAND LANE
 HOUSTON, TX 77027

mirador group
 6575 West Loop South
 Suite 650
 Bellaire, Texas 77401
 P: 713.866.4770
 F: 713.861.1600

PROJECT NO.	16-42
PROJECT NAME	4543 SHETLAND LANE
PROJECT DATE	AUGUST 15, 2016
OWNER	CHERRY CHICK
DESIGNER	MIRADOR GROUP
SCALE	AS SHOWN
DATE	08/15/16

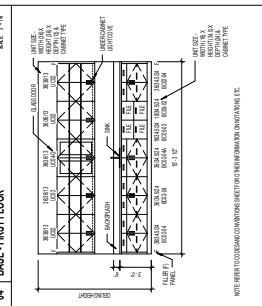
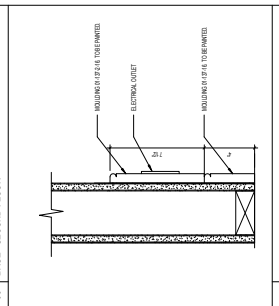
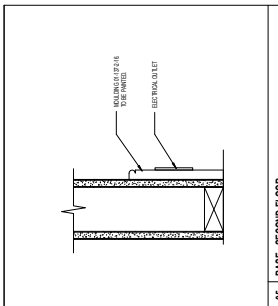

- REVISIONS:
1. OWNER REQUEST FOR CHANGES TO THE PROJECT.
 2. OWNER REQUEST FOR CHANGES TO THE PROJECT.
 3. OWNER REQUEST FOR CHANGES TO THE PROJECT.
 4. OWNER REQUEST FOR CHANGES TO THE PROJECT.
 5. OWNER REQUEST FOR CHANGES TO THE PROJECT.
 6. OWNER REQUEST FOR CHANGES TO THE PROJECT.
 7. OWNER REQUEST FOR CHANGES TO THE PROJECT.

GENERAL NOTES - MILLWORK
 01

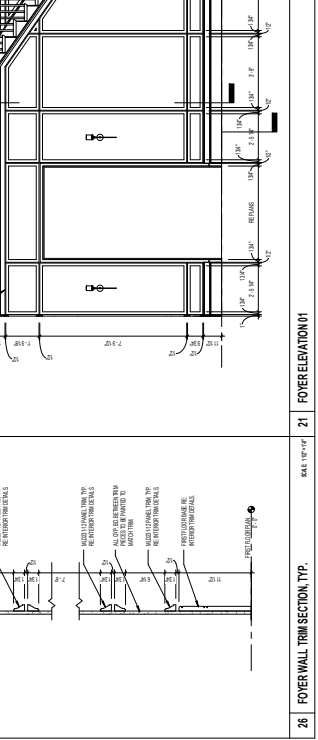
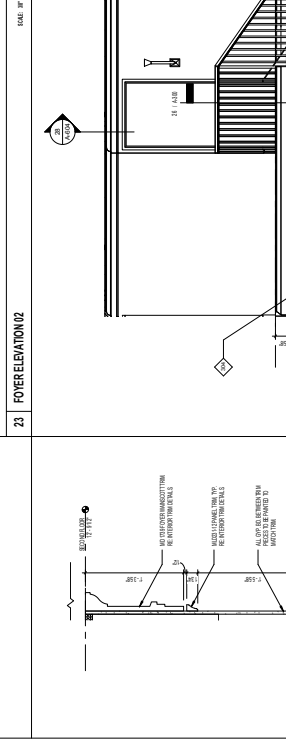
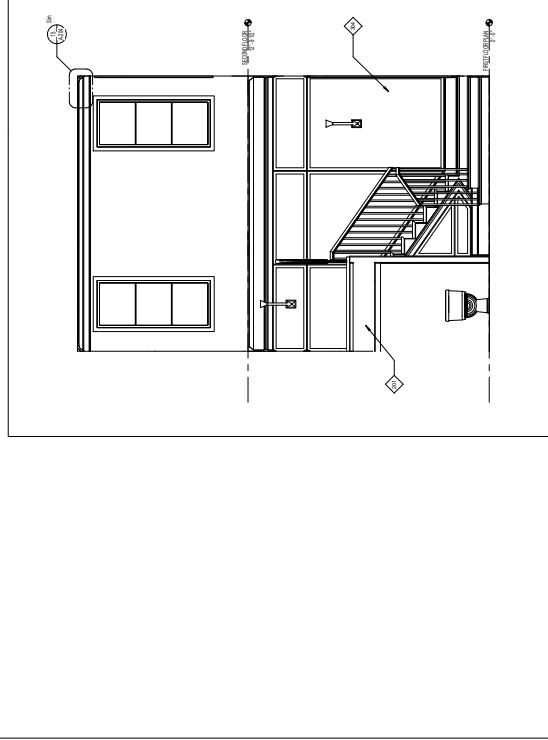
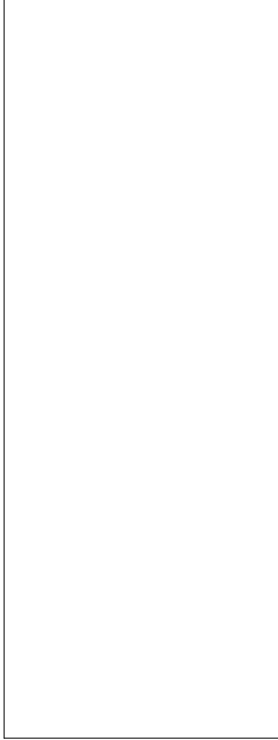
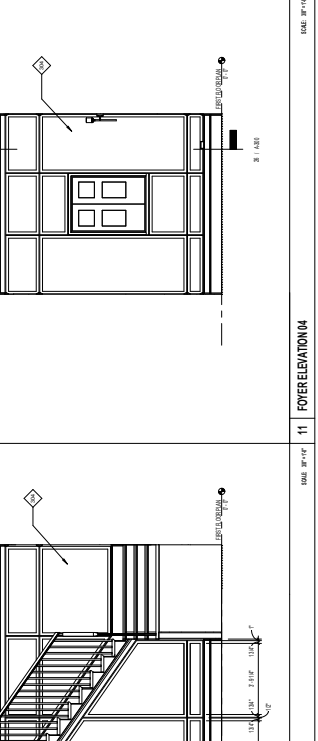
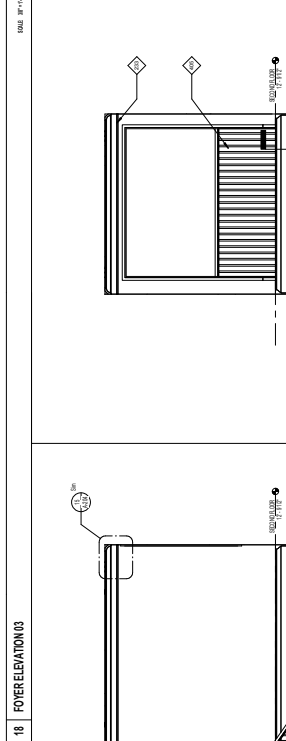
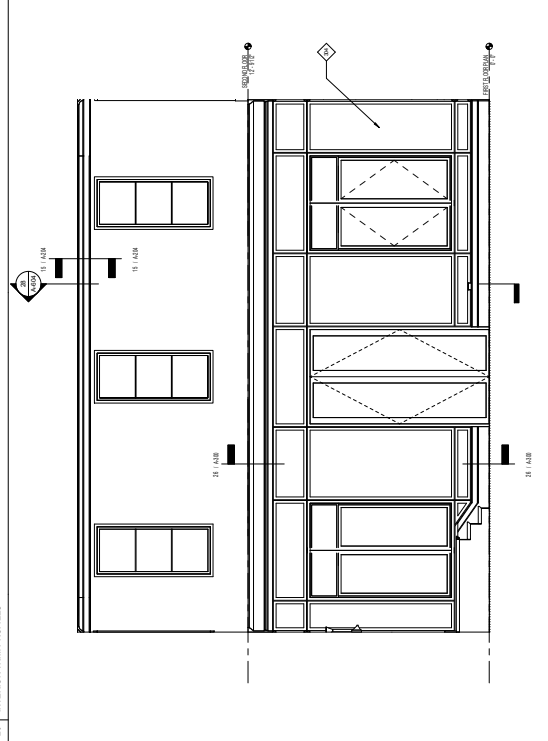
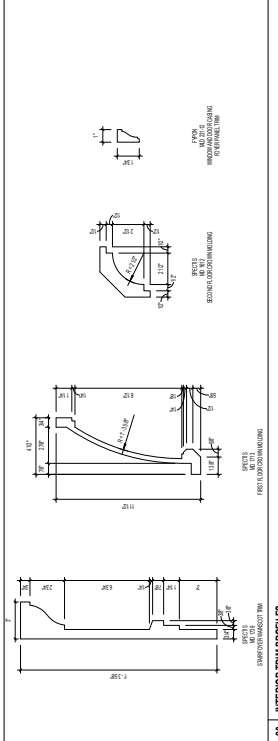

26	FOYER WALL TRIM SECTION TYP.	SCALE: 1/8" = 1'-0"
21	FOYER ELEVATION 01	SCALE: 3/4" = 1'-0"
11	FOYER ELEVATION 04	SCALE: 3/4" = 1'-0"
01	GENERAL NOTES - MILLWORK	SCALE: 3/4" = 1'-0"
02	REVISIONS	SCALE: 3/4" = 1'-0"
03	TYPICAL CASEWORK NOMENCLATURE	SCALE: 3/4" = 1'-0"
04	BASE - FIRST FLOOR	SCALE: 7/16"
05	BASE - SECOND FLOOR	SCALE: 7/16"
20	INTERIOR TRIM PROFILES	SCALE: 3/4" = 1'-0"

DATE	DESCRIPTION
10.15.2020	ISSUE FOR PERMITS
11.10.2020	ISSUE FOR CONSTRUCTION
12.10.2020	ISSUE FOR OCCUPANCY

C:\Users\mirador\OneDrive\Documents\4543 SHETLAND LANE\4543 SHETLAND LANE.dwg
 12/10/2020 10:58:10 AM
 10/15/2020 10:58:10 AM
 11/10/2020 10:58:10 AM
 12/10/2020 10:58:10 AM

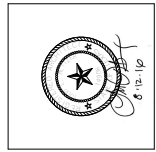

4543 SHETLAND LANE
 4543 SHETLAND LN.
 HOUSTON, TX 77027

mirador group
 6575 West Loop South
 Suite 650
 Bealton, Texas 77601
 P: 713.668.4770
 F: 713.661.6606

PROJECT NO.	16-142
PROJECT ADDRESS	4543 SHETLAND LANE
OWNER	ADJUST TO CODE
DESIGNER	MIRADOR GROUP
DATE	12-10-20
SCALE	AS SHOWN
PROJECT	INTERIOR ELEVATIONS & MILLWORK

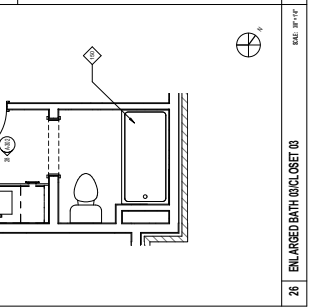
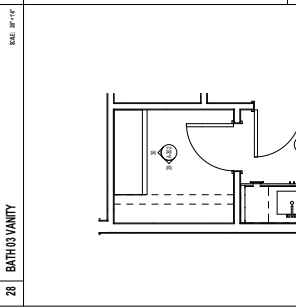
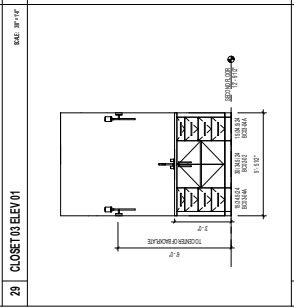
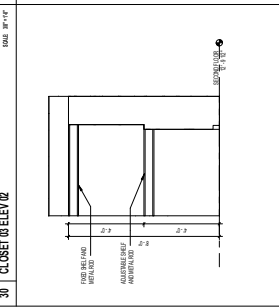
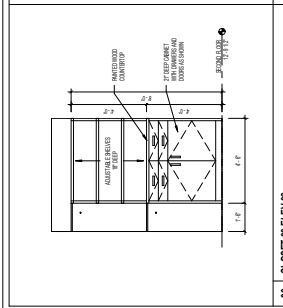
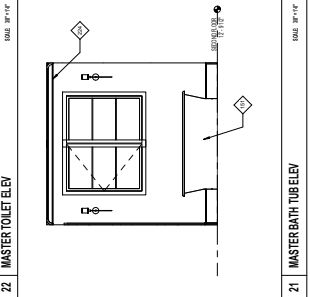
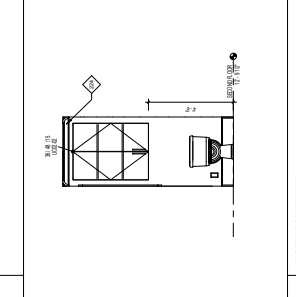
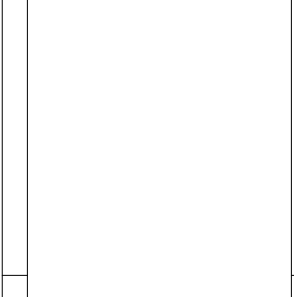
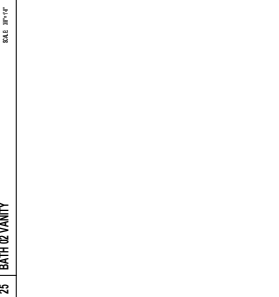
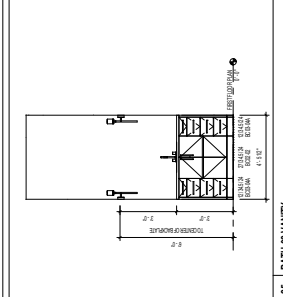
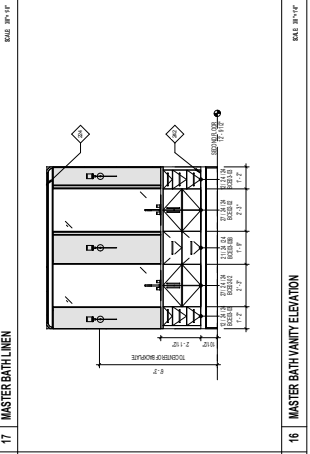
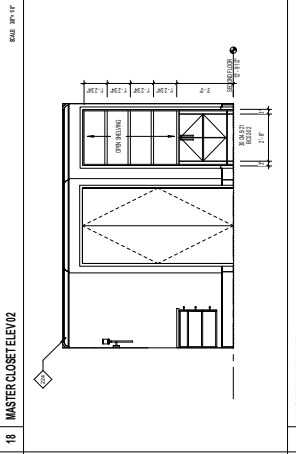
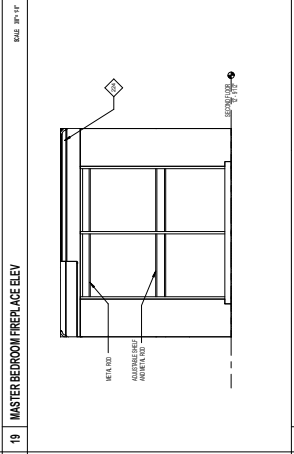
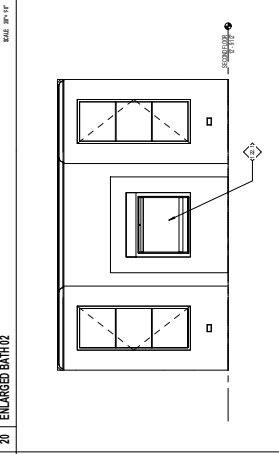
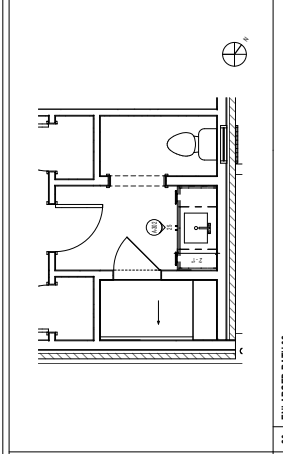
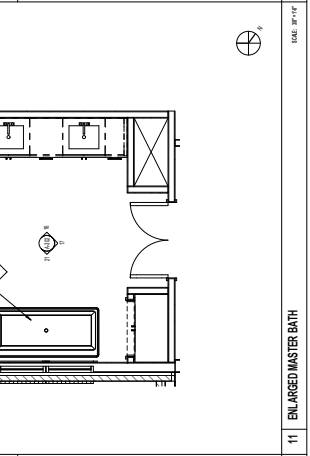
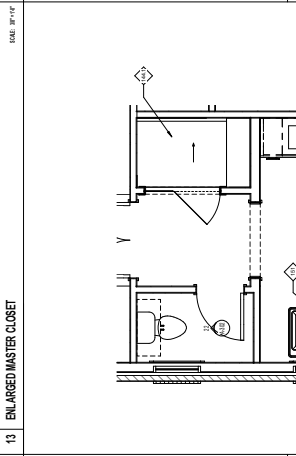
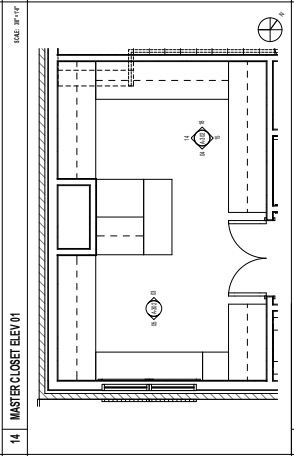
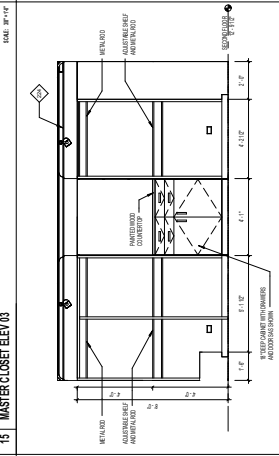
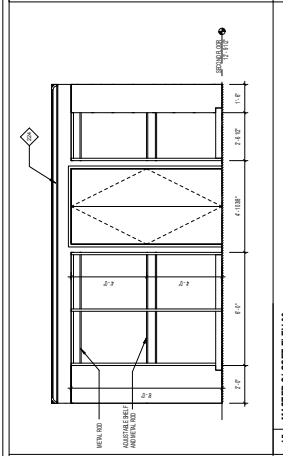
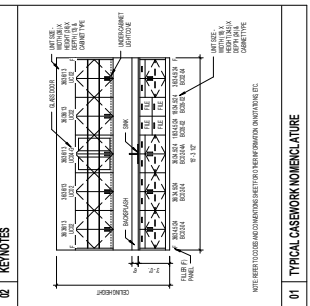
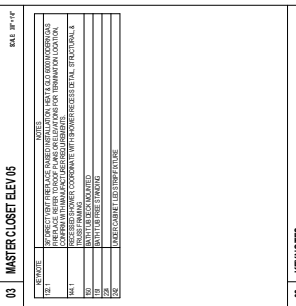
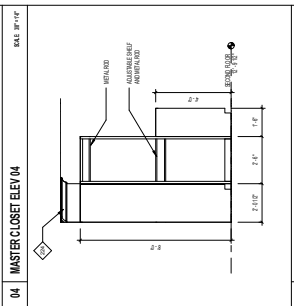
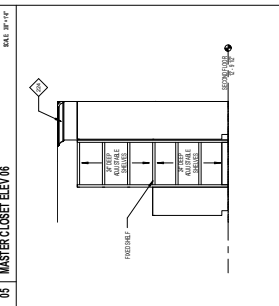
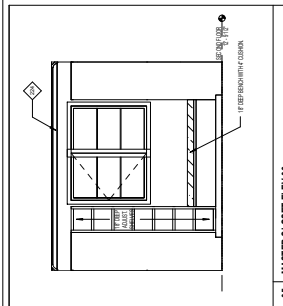

NO.	DATE	DESCRIPTION
1	12-12-16	ISSUE FOR PERMITS
2	12-12-16	ISSUE FOR PERMITS
3	12-12-16	ISSUE FOR PERMITS

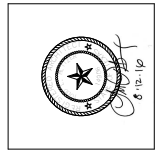

4543 SHETLAND LANE
4543 SHETLAND LN.
HOUSTON, TX 77027

mirador group
 6575 West Loop South
 Suite 650
 Bealton, Texas 77601
 P: 713.626.4770
 F: 713.621.6606

PROJECT NO.	16-142
PROJECT NAME	4543 SHETLAND LANE
PROJECT PHASE	ADJUST TO CODE
OWNER	INTERIOR ELEVATIONS & MILLWORK
DESIGNER	mirador group
DATE	12-12-16

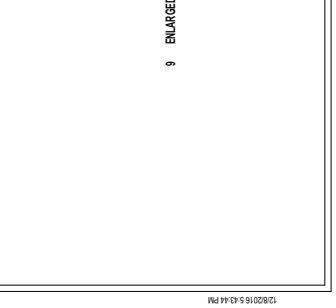
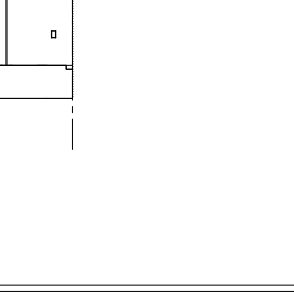
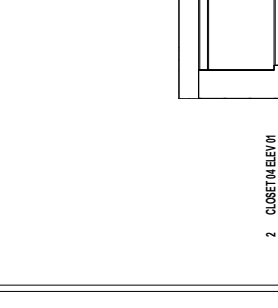
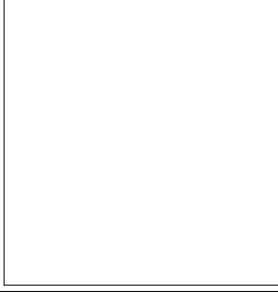
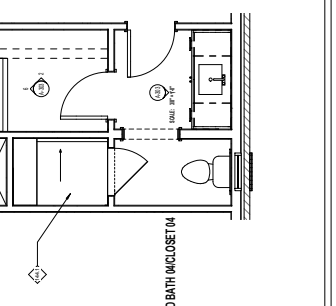
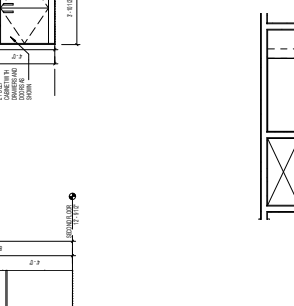
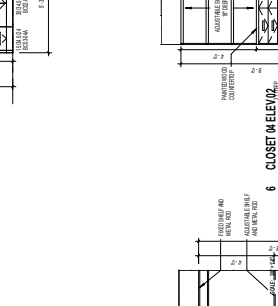
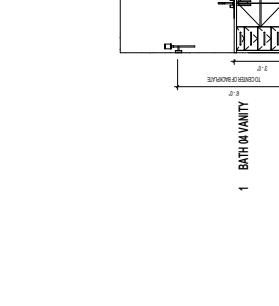
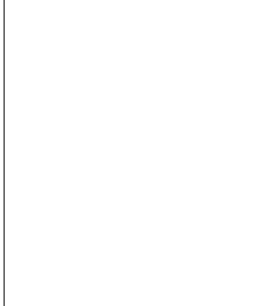
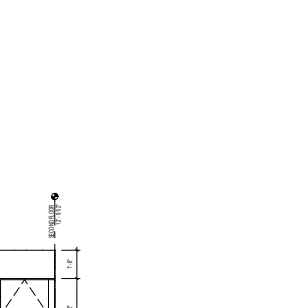
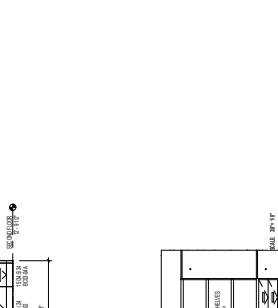
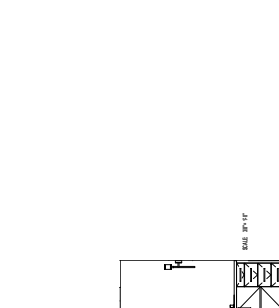
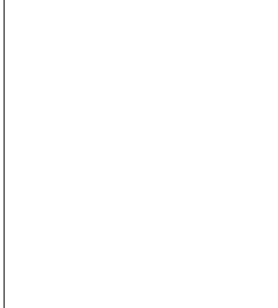
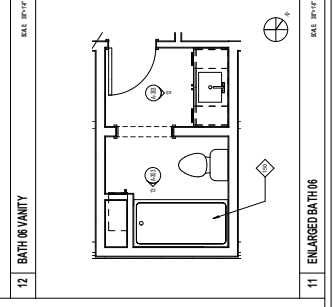
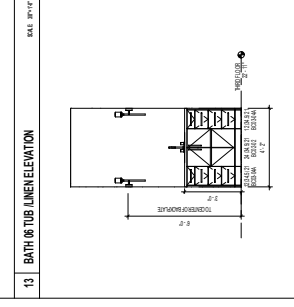
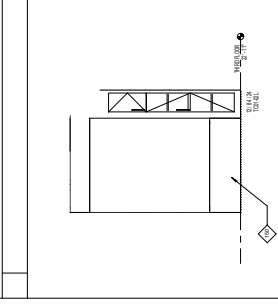
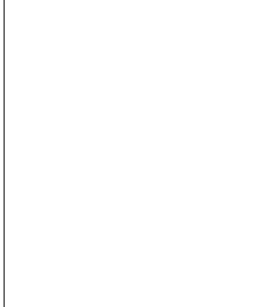
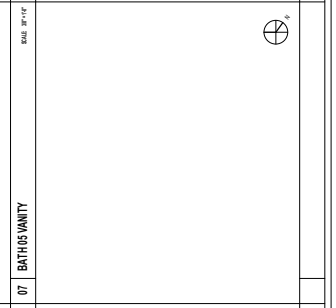
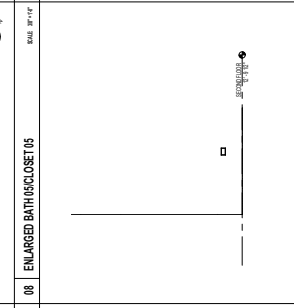
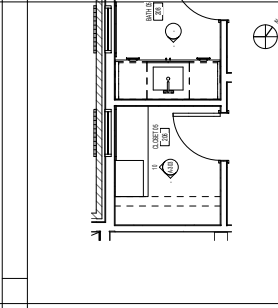
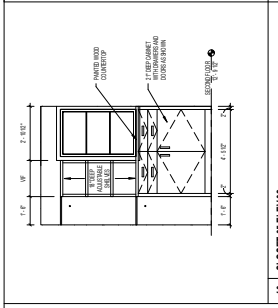
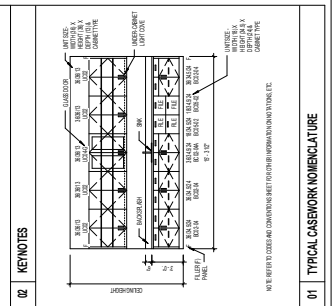
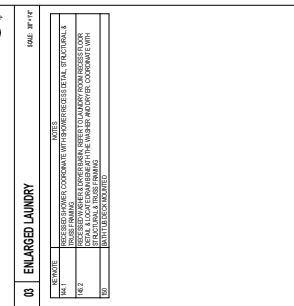
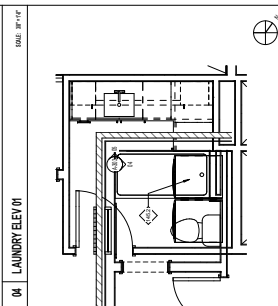
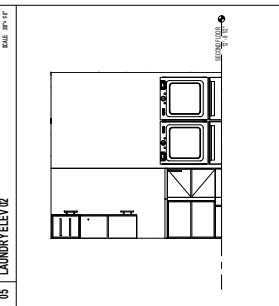
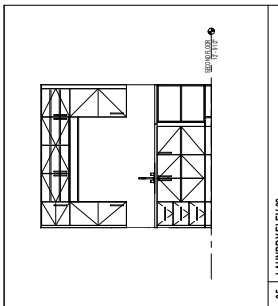

REV	DATE	DESCRIPTION
1	10/15/2021	ISSUE FOR PERMIT
2	10/15/2021	ISSUE FOR PERMIT
3	10/15/2021	ISSUE FOR PERMIT
4	10/15/2021	ISSUE FOR PERMIT
5	10/15/2021	ISSUE FOR PERMIT
6	10/15/2021	ISSUE FOR PERMIT
7	10/15/2021	ISSUE FOR PERMIT
8	10/15/2021	ISSUE FOR PERMIT
9	10/15/2021	ISSUE FOR PERMIT
10	10/15/2021	ISSUE FOR PERMIT

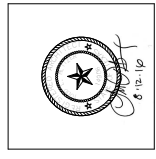

4543 SHETLAND LANE
4543 SHETLAND LN.
HOUSTON, TX 77027

mirador group
 6575 West Loop South
 Suite 650
 Bechtel, Texas 77401
 P: 713.626.4770
 F: 713.626.1500

PROJECT NO.	16-142
PROJECT NAME	4543 SHETLAND LANE
PROJECT DATE	AUGUST 15, 2020
DRAWN BY	J. CHRISTOPHER
CHECKED BY	J. CHRISTOPHER
DATE	10/15/2021
FILE NAME	4543 SHETLAND LANE - 16-142
VERTICAL CIRCULATION	
	A-401

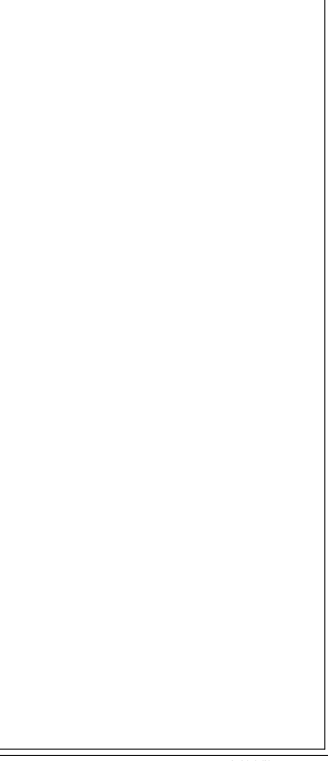
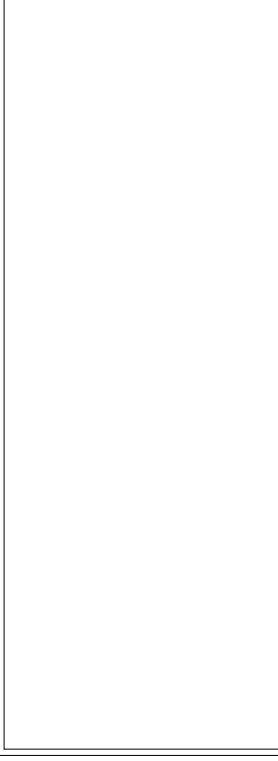
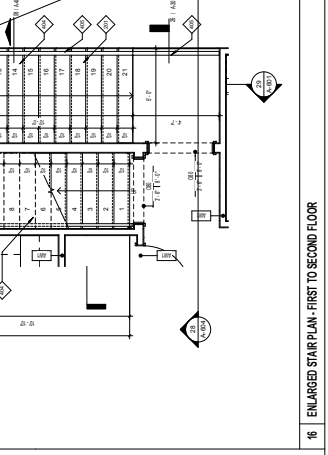
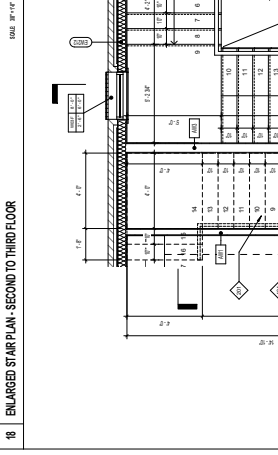
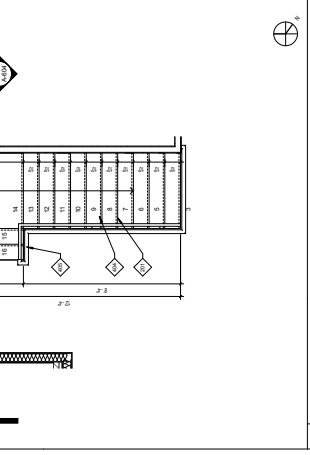
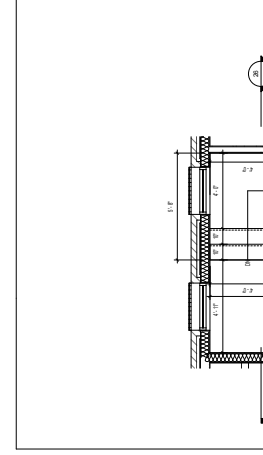
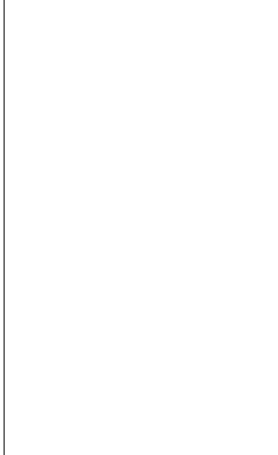
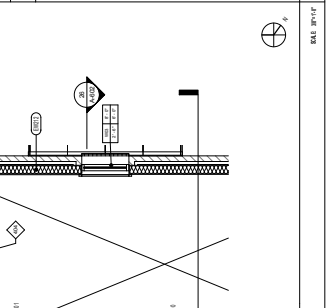
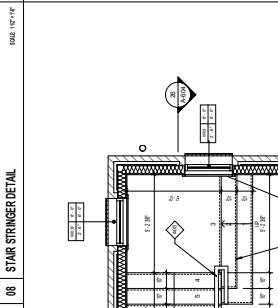
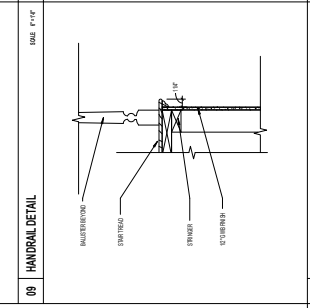
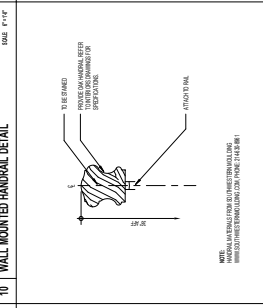
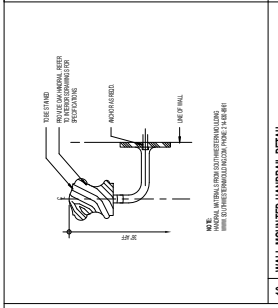
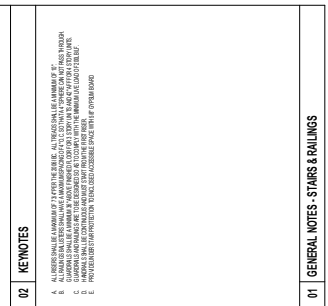
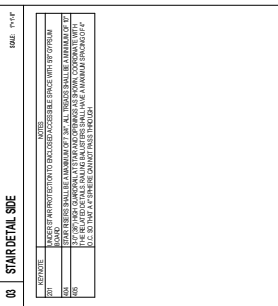
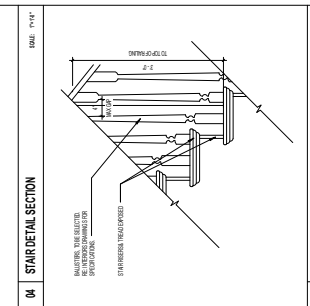
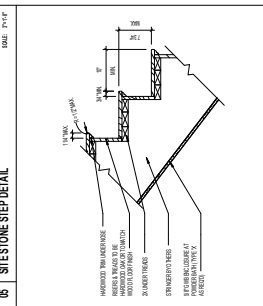
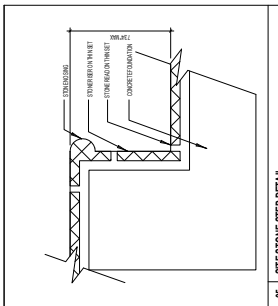

GENERAL NOTES - STAIRS & RAILINGS

01 ENLARGED STAR PLAN - FIRST TO SECOND FLOOR

02 ENLARGED STAR PLAN - SECOND TO THIRD FLOOR

03 STAR DETAIL SIDE

04 STAR DETAIL SECTION

05 HANDRAIL DETAIL

06 WALL MOUNTED HANDRAIL DETAIL

07 SITE STONE STEP DETAIL

NO.	DATE	DESCRIPTION
1	10/20/2016	ISSUE FOR PERMIT
2	11/02/2016	REVISIONS
3	11/02/2016	REVISIONS
4	11/02/2016	REVISIONS
5	11/02/2016	REVISIONS
6	11/02/2016	REVISIONS
7	11/02/2016	REVISIONS
8	11/02/2016	REVISIONS
9	11/02/2016	REVISIONS
10	11/02/2016	REVISIONS

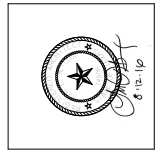

4543 SHETLAND LANE
 4543 SHETLAND LN.
 HOUSTON, TX 77027

mirador group
 6575 West Loop South
 Suite 650
 Bealton, Texas 77401
 P: 713.666.4770
 F: 713.661.6606

PROJECT NO.	16-42
PROJECT NAME	4543 SHETLAND LANE
PROJECT DATE	AUGUST 15, 2016
DRAWN BY	J. CHRISTY TUB
CHECKED BY	JAMES R. SMITH
FILE NAME	4543 SHETLAND LANE - EXTERIOR ELEVATIONS
BUILDING ELEVATIONS NORTH AND SOUTH	
A-501	

<p>27 SOUTH BUILDING ELEVATION (BACK)</p>	<p>12 NORTH BUILDING ELEVATION (FRONT)</p>
--	---

<p>21 EXTERIOR MATERIALS LEGEND</p> <table border="1"> <tr> <th>SYMBOL</th> <th>DESCRIPTION</th> </tr> <tr> <td></td> <td>BRICK, 1 1/2" x 3 1/2" x 7 1/2" COMMON</td> </tr> <tr> <td></td> <td>CONCRETE, 4" THICK</td> </tr> <tr> <td></td> <td>STUCCO, 1/2" THICK</td> </tr> <tr> <td></td> <td>SIDING, 1/2" x 4" x 8" SHIP LAP</td> </tr> <tr> <td></td> <td>METAL ROOF, 24" GAUGE GALVALUM</td> </tr> <tr> <td></td> <td>ASPHALT SHINGLES</td> </tr> </table>	SYMBOL	DESCRIPTION		BRICK, 1 1/2" x 3 1/2" x 7 1/2" COMMON		CONCRETE, 4" THICK		STUCCO, 1/2" THICK		SIDING, 1/2" x 4" x 8" SHIP LAP		METAL ROOF, 24" GAUGE GALVALUM		ASPHALT SHINGLES	<p>11 GENERAL NOTES - EXTERIOR ELEVATIONS</p> <p>1. VERIFY ALL DIMENSIONS AND CONDITIONS WITH THE ARCHITECT BEFORE CONSTRUCTION.</p> <p>2. ALL MATERIALS SHALL BE AS SHOWN ON THESE ELEVATIONS UNLESS OTHERWISE NOTED.</p> <p>3. ALL MATERIALS SHALL BE INSTALLED ACCORDING TO THE MANUFACTURER'S RECOMMENDATIONS.</p> <p>4. ALL MATERIALS SHALL BE INSTALLED ACCORDING TO THE ARCHITECT'S REQUIREMENTS.</p> <p>5. ALL MATERIALS SHALL BE INSTALLED ACCORDING TO THE ARCHITECT'S REQUIREMENTS.</p> <p>6. ALL MATERIALS SHALL BE INSTALLED ACCORDING TO THE ARCHITECT'S REQUIREMENTS.</p> <p>7. ALL MATERIALS SHALL BE INSTALLED ACCORDING TO THE ARCHITECT'S REQUIREMENTS.</p> <p>8. ALL MATERIALS SHALL BE INSTALLED ACCORDING TO THE ARCHITECT'S REQUIREMENTS.</p> <p>9. ALL MATERIALS SHALL BE INSTALLED ACCORDING TO THE ARCHITECT'S REQUIREMENTS.</p> <p>10. ALL MATERIALS SHALL BE INSTALLED ACCORDING TO THE ARCHITECT'S REQUIREMENTS.</p>
SYMBOL	DESCRIPTION														
	BRICK, 1 1/2" x 3 1/2" x 7 1/2" COMMON														
	CONCRETE, 4" THICK														
	STUCCO, 1/2" THICK														
	SIDING, 1/2" x 4" x 8" SHIP LAP														
	METAL ROOF, 24" GAUGE GALVALUM														
	ASPHALT SHINGLES														

<p>10 GENERAL NOTES - EXTERIOR ELEVATIONS</p> <p>1. VERIFY ALL DIMENSIONS AND CONDITIONS WITH THE ARCHITECT BEFORE CONSTRUCTION.</p> <p>2. ALL MATERIALS SHALL BE AS SHOWN ON THESE ELEVATIONS UNLESS OTHERWISE NOTED.</p> <p>3. ALL MATERIALS SHALL BE INSTALLED ACCORDING TO THE MANUFACTURER'S RECOMMENDATIONS.</p> <p>4. ALL MATERIALS SHALL BE INSTALLED ACCORDING TO THE ARCHITECT'S REQUIREMENTS.</p> <p>5. ALL MATERIALS SHALL BE INSTALLED ACCORDING TO THE ARCHITECT'S REQUIREMENTS.</p> <p>6. ALL MATERIALS SHALL BE INSTALLED ACCORDING TO THE ARCHITECT'S REQUIREMENTS.</p> <p>7. ALL MATERIALS SHALL BE INSTALLED ACCORDING TO THE ARCHITECT'S REQUIREMENTS.</p> <p>8. ALL MATERIALS SHALL BE INSTALLED ACCORDING TO THE ARCHITECT'S REQUIREMENTS.</p> <p>9. ALL MATERIALS SHALL BE INSTALLED ACCORDING TO THE ARCHITECT'S REQUIREMENTS.</p> <p>10. ALL MATERIALS SHALL BE INSTALLED ACCORDING TO THE ARCHITECT'S REQUIREMENTS.</p>	<p>9 GENERAL NOTES - EXTERIOR ELEVATIONS</p> <p>1. VERIFY ALL DIMENSIONS AND CONDITIONS WITH THE ARCHITECT BEFORE CONSTRUCTION.</p> <p>2. ALL MATERIALS SHALL BE AS SHOWN ON THESE ELEVATIONS UNLESS OTHERWISE NOTED.</p> <p>3. ALL MATERIALS SHALL BE INSTALLED ACCORDING TO THE MANUFACTURER'S RECOMMENDATIONS.</p> <p>4. ALL MATERIALS SHALL BE INSTALLED ACCORDING TO THE ARCHITECT'S REQUIREMENTS.</p> <p>5. ALL MATERIALS SHALL BE INSTALLED ACCORDING TO THE ARCHITECT'S REQUIREMENTS.</p> <p>6. ALL MATERIALS SHALL BE INSTALLED ACCORDING TO THE ARCHITECT'S REQUIREMENTS.</p> <p>7. ALL MATERIALS SHALL BE INSTALLED ACCORDING TO THE ARCHITECT'S REQUIREMENTS.</p> <p>8. ALL MATERIALS SHALL BE INSTALLED ACCORDING TO THE ARCHITECT'S REQUIREMENTS.</p> <p>9. ALL MATERIALS SHALL BE INSTALLED ACCORDING TO THE ARCHITECT'S REQUIREMENTS.</p> <p>10. ALL MATERIALS SHALL BE INSTALLED ACCORDING TO THE ARCHITECT'S REQUIREMENTS.</p>
--	---

REV	DATE	DESCRIPTION
1	11.12.16	ISSUE FOR PERMIT
2	11.12.16	REVISIONS TO PERMIT
3	11.12.16	REVISIONS TO PERMIT
4	11.12.16	REVISIONS TO PERMIT
5	11.12.16	REVISIONS TO PERMIT

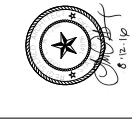

4543 SHETLAND LANE
4543 SHETLAND LN.
HOUSTON, TX 77027

mirador group
 6575 West Loop South
 Suite 600
 Bealene, Texas 77401
 P: 713.666.4770
 F: 713.661.6606

PROJECT NO.	16-142
PROJECT NAME	4543 SHETLAND LANE
DRAWN BY	MOJIBAT S. DUBE
CHECKED BY	CHRISTOPHER TUB
DATE	11.12.16

BUILDING ELEVATION
EAST & WEST

A-502

ITEM	DESCRIPTION
1	BLACK PAINT ON EXTERIOR WALLS, CEILING AND ROOF
2	BLACK PAINT ON INTERIOR WALLS, CEILING AND ROOF
3	CONCRETE ON EXTERIOR WALLS, CEILING AND ROOF
4	CONCRETE ON INTERIOR WALLS, CEILING AND ROOF
5	WOOD ON EXTERIOR WALLS, CEILING AND ROOF
6	WOOD ON INTERIOR WALLS, CEILING AND ROOF
7	GLASS ON EXTERIOR WALLS, CEILING AND ROOF
8	GLASS ON INTERIOR WALLS, CEILING AND ROOF
9	METAL ON EXTERIOR WALLS, CEILING AND ROOF
10	METAL ON INTERIOR WALLS, CEILING AND ROOF

03 EXTERIOR MATERIALS LEGEND

ITEM	DESCRIPTION
1	CONCRETE ON EXTERIOR WALLS, CEILING AND ROOF
2	CONCRETE ON INTERIOR WALLS, CEILING AND ROOF
3	WOOD ON EXTERIOR WALLS, CEILING AND ROOF
4	WOOD ON INTERIOR WALLS, CEILING AND ROOF
5	GLASS ON EXTERIOR WALLS, CEILING AND ROOF
6	GLASS ON INTERIOR WALLS, CEILING AND ROOF
7	METAL ON EXTERIOR WALLS, CEILING AND ROOF
8	METAL ON INTERIOR WALLS, CEILING AND ROOF

02 GENERAL NOTES

1. VERIFY ALL MATERIALS AND FINISHES WITH THE ARCHITECT PRIOR TO ORDERING MATERIALS.
2. MATERIALS AND FINISHES MUST BE APPROVED BY THE ARCHITECT PRIOR TO ORDERING MATERIALS.
3. VERIFY ALL MATERIALS AND FINISHES WITH THE ARCHITECT PRIOR TO ORDERING MATERIALS.
4. VERIFY ALL MATERIALS AND FINISHES WITH THE ARCHITECT PRIOR TO ORDERING MATERIALS.
5. VERIFY ALL MATERIALS AND FINISHES WITH THE ARCHITECT PRIOR TO ORDERING MATERIALS.
6. VERIFY ALL MATERIALS AND FINISHES WITH THE ARCHITECT PRIOR TO ORDERING MATERIALS.
7. VERIFY ALL MATERIALS AND FINISHES WITH THE ARCHITECT PRIOR TO ORDERING MATERIALS.
8. VERIFY ALL MATERIALS AND FINISHES WITH THE ARCHITECT PRIOR TO ORDERING MATERIALS.
9. VERIFY ALL MATERIALS AND FINISHES WITH THE ARCHITECT PRIOR TO ORDERING MATERIALS.
10. VERIFY ALL MATERIALS AND FINISHES WITH THE ARCHITECT PRIOR TO ORDERING MATERIALS.

01 GENERAL NOTES - EXTERIOR ELEVATIONS

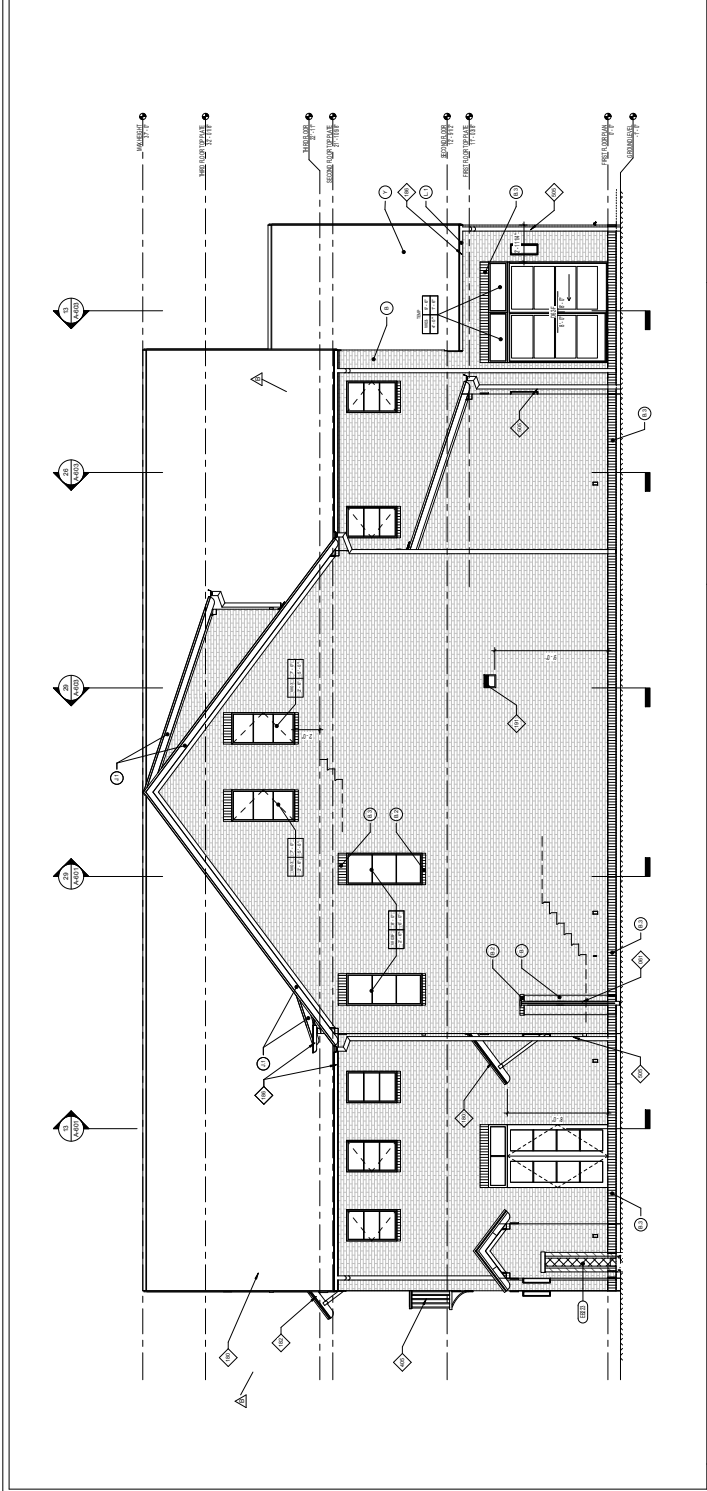

29 WEST BUILDING ELEVATION (RIGHT)

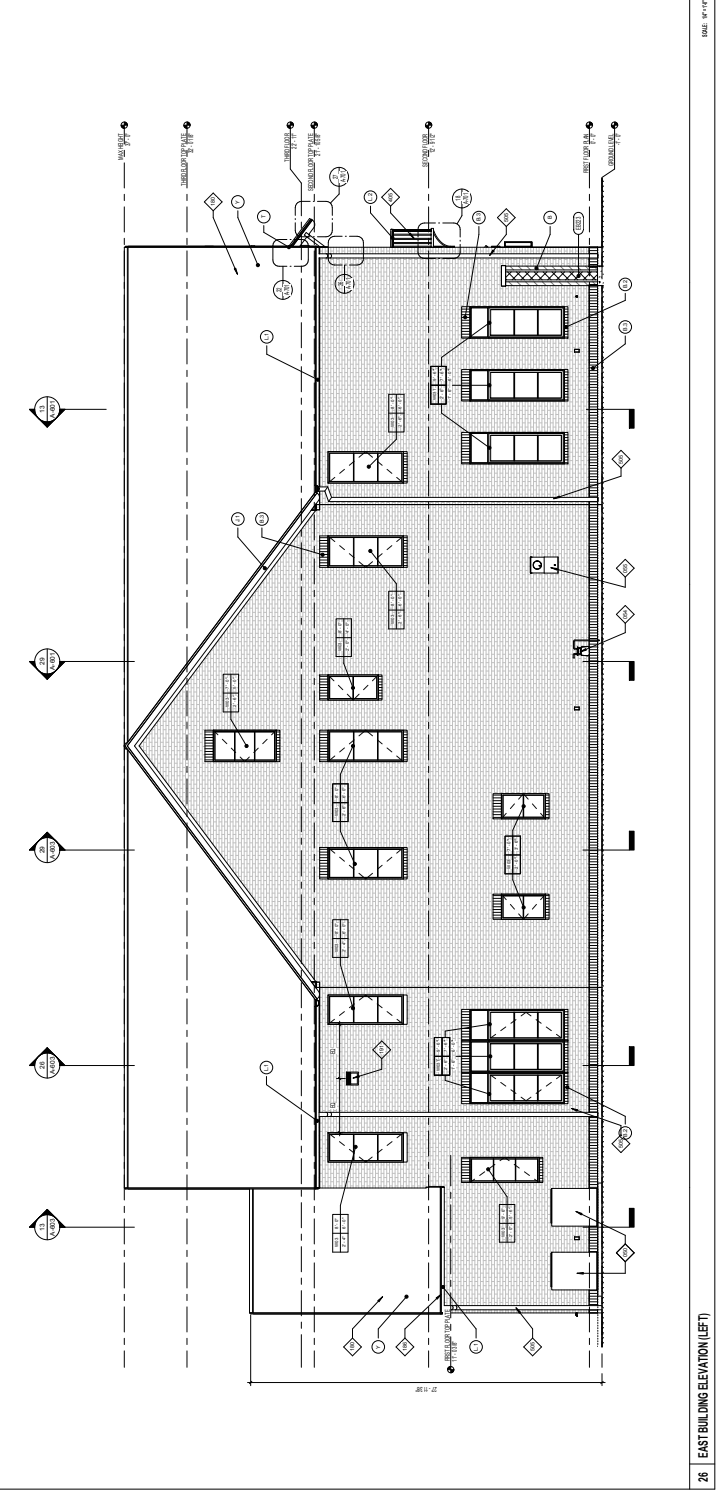

26 EAST BUILDING ELEVATION (LEFT)

DATE	DESCRIPTION
12/15/11	ISSUED FOR PERMITS
12/15/11	ISSUED FOR PERMITS
12/15/11	ISSUED FOR PERMITS
12/15/11	ISSUED FOR PERMITS
12/15/11	ISSUED FOR PERMITS
12/15/11	ISSUED FOR PERMITS
12/15/11	ISSUED FOR PERMITS
12/15/11	ISSUED FOR PERMITS
12/15/11	ISSUED FOR PERMITS
12/15/11	ISSUED FOR PERMITS

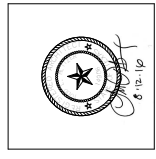

4543 SHETLAND LANE
4543 SHETLAND LN.
HOUSTON, TX 77027

mirador group
 6575 West Loop South
 Suite 650
 Bellaire, Texas 77401
 P: 713.626.4770
 F: 713.661.9906

PROJECT NO.	16-142
PROJECT NAME	4543 SHETLAND LANE
ARCHITECT	ARCHITECTURE
DATE	12/15/11
SCALE	AS SHOWN
BUILDING SECTIONS	
A-601	

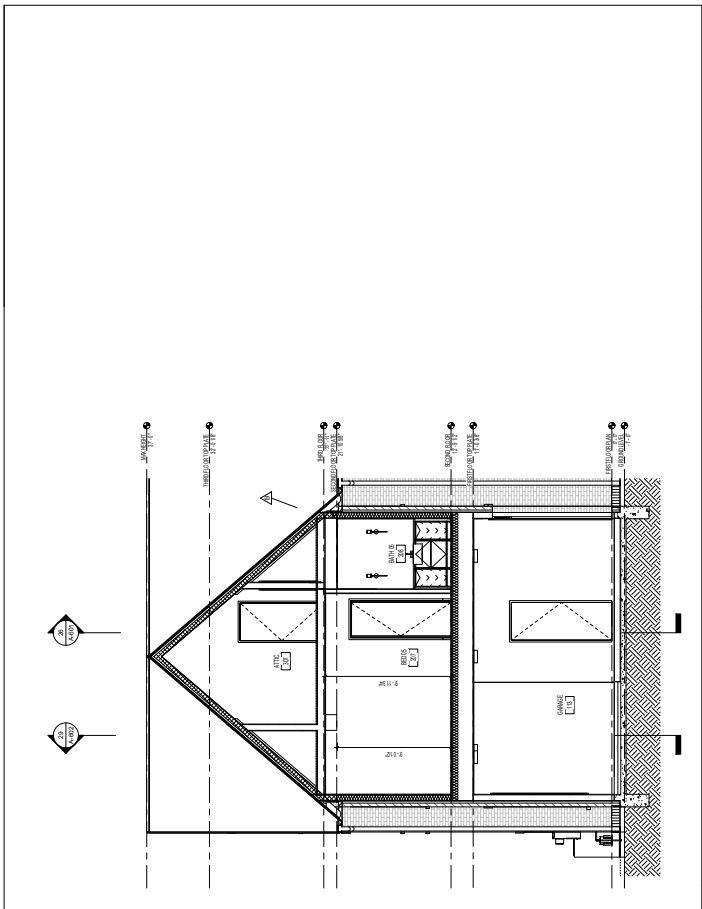

29 EAST-WEST BUILDING SECTION LOOKING SOUTH 01

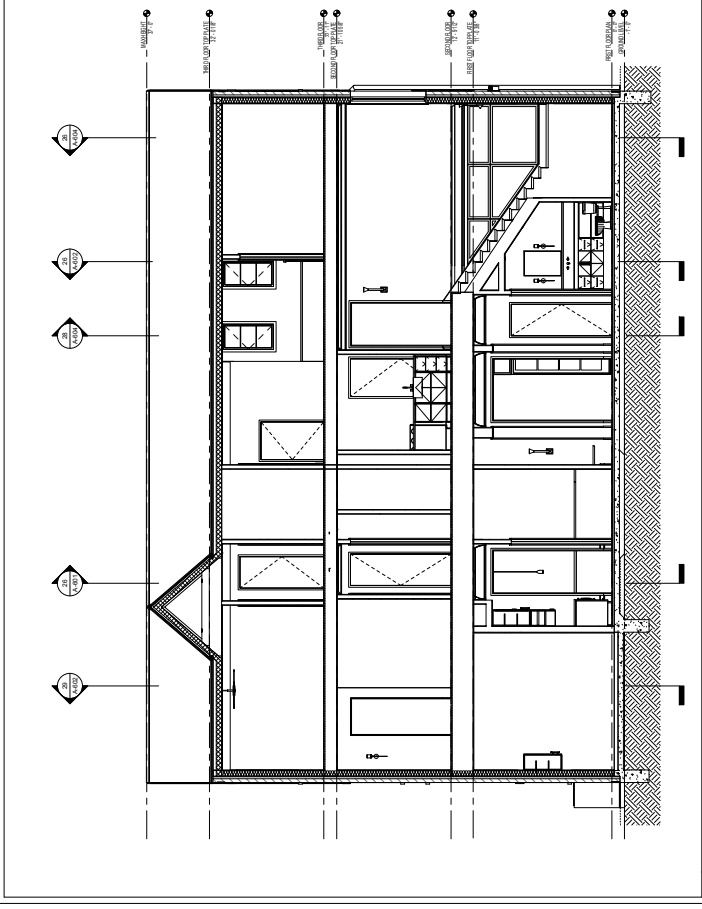

13 EAST-WEST BUILDING SECTION LOOKING SOUTH 02

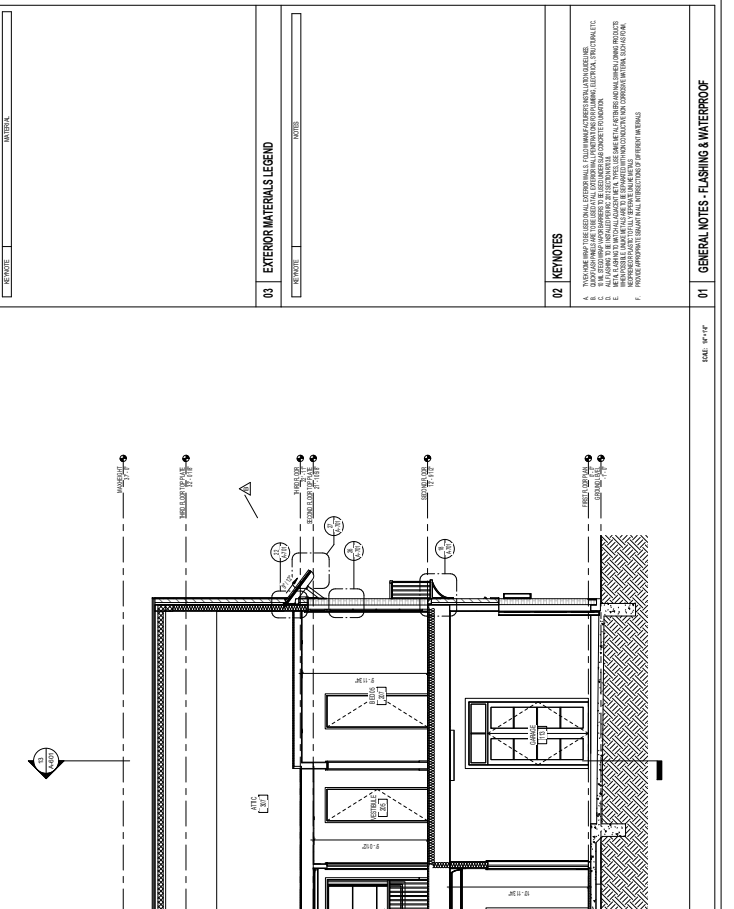

26 NORTH-SOUTH BUILDING SECTION LOOKING WEST 01

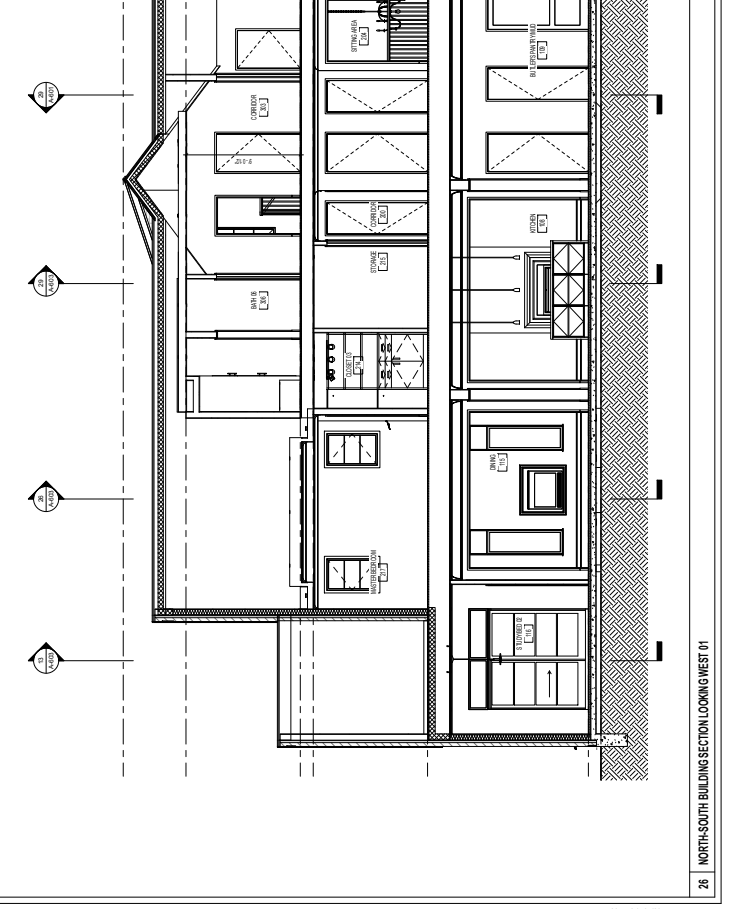

01 GENERAL NOTES - FLASHING & WATERPROOF

00 EXTERIOR MATERIALS LEGEND

KEYNOTE	TEXT

02 KEYNOTES

1. REFER TO GENERAL NOTES FOR EXTERIOR MATERIALS. EXTERIOR MATERIALS ARE TO BE INSTALLED AS SHOWN ON THE DRAWINGS. ALL EXTERIOR MATERIALS ARE TO BE INSTALLED IN ACCORDANCE WITH THE MANUFACTURER'S INSTALLATION INSTRUCTIONS. SEE THE MANUFACTURER'S LITERATURE FOR THE LATEST RECOMMENDATIONS FOR EXTERIOR MATERIALS. ALL EXTERIOR MATERIALS ARE TO BE INSTALLED IN ACCORDANCE WITH THE MANUFACTURER'S INSTALLATION INSTRUCTIONS. SEE THE MANUFACTURER'S LITERATURE FOR THE LATEST RECOMMENDATIONS FOR EXTERIOR MATERIALS. ALL EXTERIOR MATERIALS ARE TO BE INSTALLED IN ACCORDANCE WITH THE MANUFACTURER'S INSTALLATION INSTRUCTIONS. SEE THE MANUFACTURER'S LITERATURE FOR THE LATEST RECOMMENDATIONS FOR EXTERIOR MATERIALS.

01 GENERAL NOTES - FLASHING & WATERPROOF

1. REFER TO GENERAL NOTES FOR EXTERIOR MATERIALS. EXTERIOR MATERIALS ARE TO BE INSTALLED AS SHOWN ON THE DRAWINGS. ALL EXTERIOR MATERIALS ARE TO BE INSTALLED IN ACCORDANCE WITH THE MANUFACTURER'S INSTALLATION INSTRUCTIONS. SEE THE MANUFACTURER'S LITERATURE FOR THE LATEST RECOMMENDATIONS FOR EXTERIOR MATERIALS. ALL EXTERIOR MATERIALS ARE TO BE INSTALLED IN ACCORDANCE WITH THE MANUFACTURER'S INSTALLATION INSTRUCTIONS. SEE THE MANUFACTURER'S LITERATURE FOR THE LATEST RECOMMENDATIONS FOR EXTERIOR MATERIALS.

NO.	DATE	REVISION
1	10/11/17	ISSUE FOR PERMITS
2	10/11/17	ISSUE FOR PERMITS
3	10/11/17	ISSUE FOR PERMITS
4	10/11/17	ISSUE FOR PERMITS
5	10/11/17	ISSUE FOR PERMITS
6	10/11/17	ISSUE FOR PERMITS
7	10/11/17	ISSUE FOR PERMITS
8	10/11/17	ISSUE FOR PERMITS
9	10/11/17	ISSUE FOR PERMITS
10	10/11/17	ISSUE FOR PERMITS

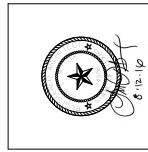

4543 SHETLAND LANE
4543 SHETLAND LN.
HOUSTON, TX 77027

mirador group
 6575 West Loop South
 Suite 600
 Beane, Texas 77401
 P: 281.366.4770
 F: 281.366.1600

PROJECT NO.	16-142
PROJECT ADDRESS	4543 SHETLAND LANE
OWNER	MOORE CHURCH
ARCHITECT	CHERRY CHURCH
DATE	10/11/17
SCALE	AS SHOWN
BUILDING SECTIONS & WALL SECTIONS	
A-602	

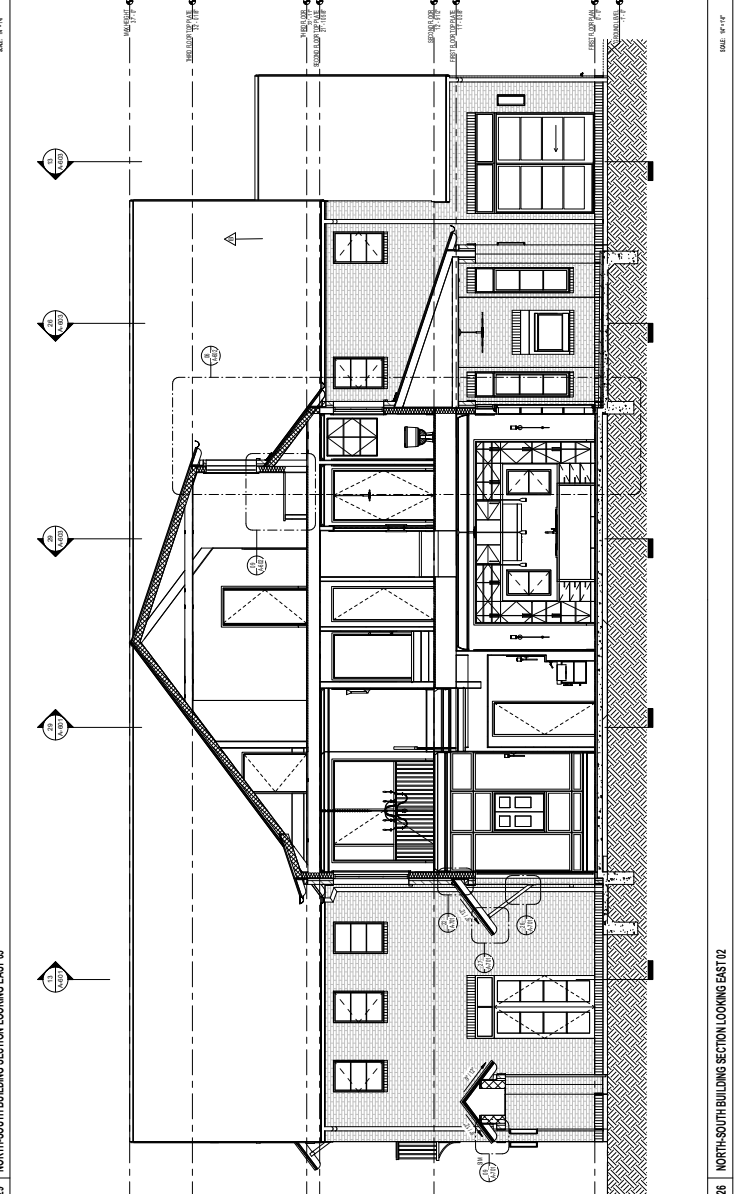
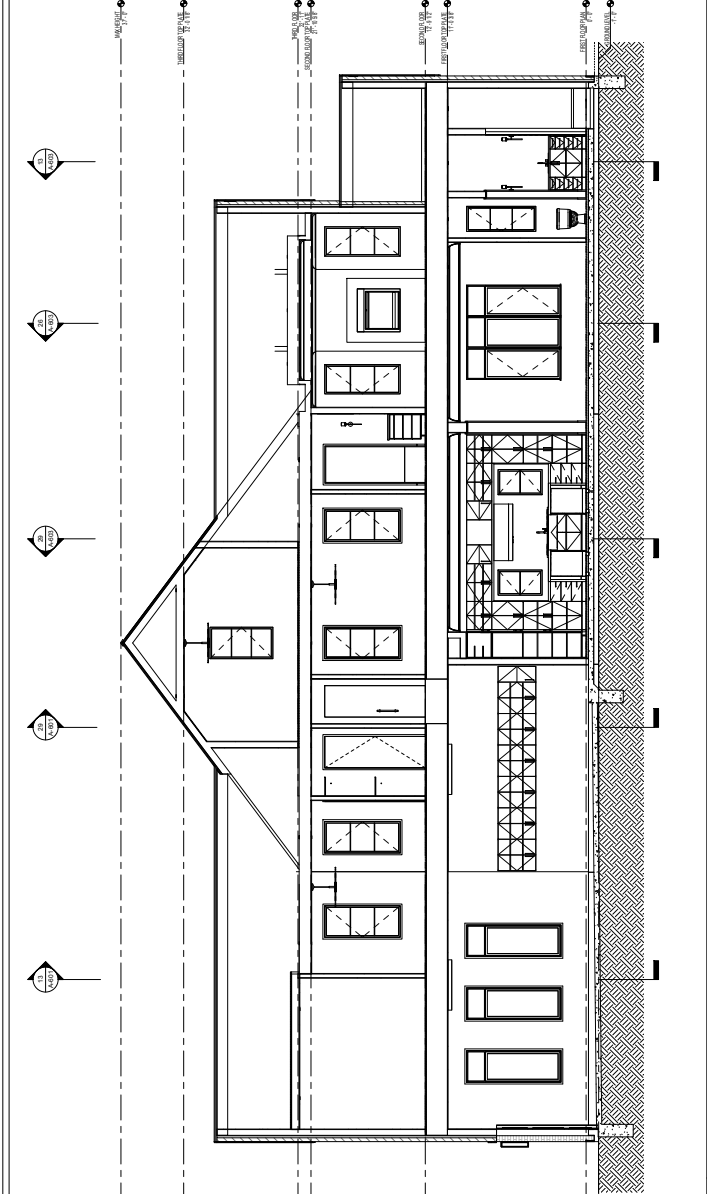
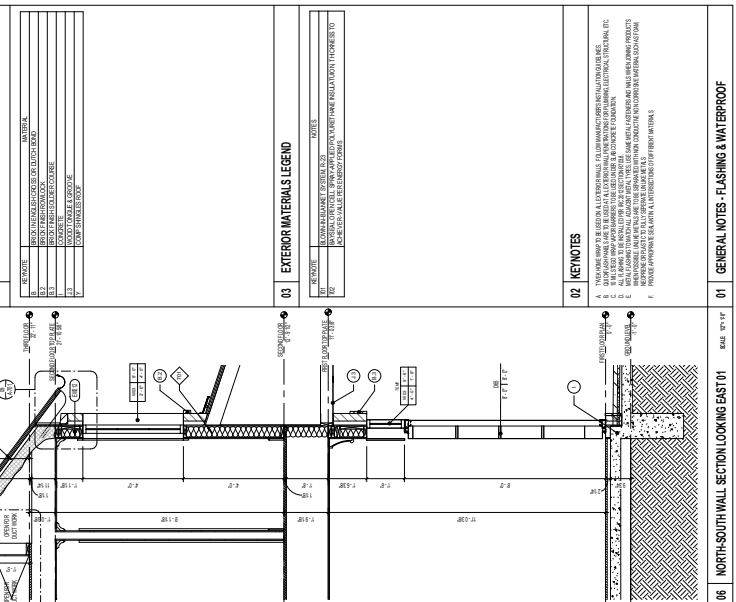
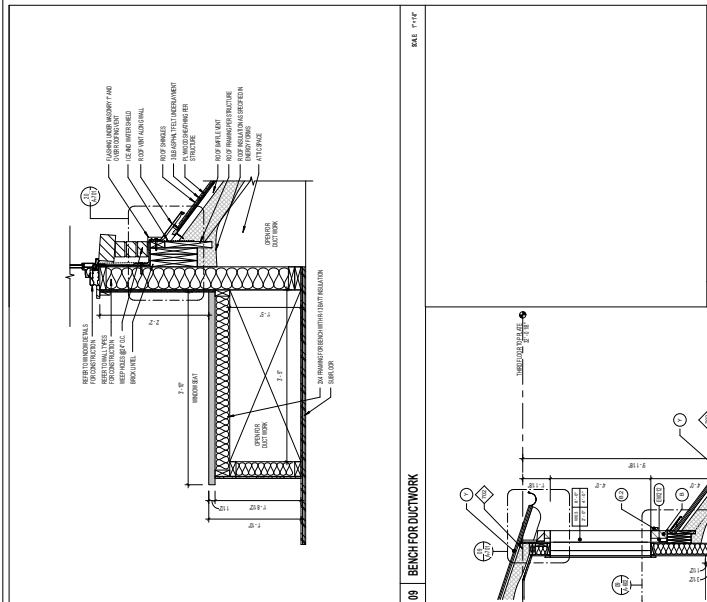

00 EXTERIOR MATERIALS LEGEND

1	CONCRETE
2	BRICK
3	ASPH/FLT
4	WOOD
5	GLASS
6	STEEL
7	INSULATION
8	ROOFING
9	MEMBRANE
10	EIFS
11	EIFS
12	EIFS
13	EIFS
14	EIFS
15	EIFS
16	EIFS
17	EIFS
18	EIFS
19	EIFS
20	EIFS
21	EIFS
22	EIFS
23	EIFS
24	EIFS
25	EIFS
26	EIFS
27	EIFS
28	EIFS
29	EIFS
30	EIFS
31	EIFS
32	EIFS
33	EIFS
34	EIFS
35	EIFS
36	EIFS
37	EIFS
38	EIFS
39	EIFS
40	EIFS
41	EIFS
42	EIFS
43	EIFS
44	EIFS
45	EIFS
46	EIFS
47	EIFS
48	EIFS
49	EIFS
50	EIFS

- 02 KEYNOTES**
1. THIS DRAWING IS TO BE USED FOR ALL EXTERIOR WALLS. ALL EXTERIOR WALLS SHALL BE CONSTRUCTED WITH THE SAME MATERIALS AND METHODS AS SHOWN ON THIS DRAWING.
 2. ALL EXTERIOR WALLS SHALL BE CONSTRUCTED WITH THE SAME MATERIALS AND METHODS AS SHOWN ON THIS DRAWING.
 3. ALL EXTERIOR WALLS SHALL BE CONSTRUCTED WITH THE SAME MATERIALS AND METHODS AS SHOWN ON THIS DRAWING.
 4. ALL EXTERIOR WALLS SHALL BE CONSTRUCTED WITH THE SAME MATERIALS AND METHODS AS SHOWN ON THIS DRAWING.
 5. ALL EXTERIOR WALLS SHALL BE CONSTRUCTED WITH THE SAME MATERIALS AND METHODS AS SHOWN ON THIS DRAWING.
 6. ALL EXTERIOR WALLS SHALL BE CONSTRUCTED WITH THE SAME MATERIALS AND METHODS AS SHOWN ON THIS DRAWING.
 7. ALL EXTERIOR WALLS SHALL BE CONSTRUCTED WITH THE SAME MATERIALS AND METHODS AS SHOWN ON THIS DRAWING.
 8. ALL EXTERIOR WALLS SHALL BE CONSTRUCTED WITH THE SAME MATERIALS AND METHODS AS SHOWN ON THIS DRAWING.
 9. ALL EXTERIOR WALLS SHALL BE CONSTRUCTED WITH THE SAME MATERIALS AND METHODS AS SHOWN ON THIS DRAWING.
 10. ALL EXTERIOR WALLS SHALL BE CONSTRUCTED WITH THE SAME MATERIALS AND METHODS AS SHOWN ON THIS DRAWING.
 11. ALL EXTERIOR WALLS SHALL BE CONSTRUCTED WITH THE SAME MATERIALS AND METHODS AS SHOWN ON THIS DRAWING.
 12. ALL EXTERIOR WALLS SHALL BE CONSTRUCTED WITH THE SAME MATERIALS AND METHODS AS SHOWN ON THIS DRAWING.
 13. ALL EXTERIOR WALLS SHALL BE CONSTRUCTED WITH THE SAME MATERIALS AND METHODS AS SHOWN ON THIS DRAWING.
 14. ALL EXTERIOR WALLS SHALL BE CONSTRUCTED WITH THE SAME MATERIALS AND METHODS AS SHOWN ON THIS DRAWING.
 15. ALL EXTERIOR WALLS SHALL BE CONSTRUCTED WITH THE SAME MATERIALS AND METHODS AS SHOWN ON THIS DRAWING.
 16. ALL EXTERIOR WALLS SHALL BE CONSTRUCTED WITH THE SAME MATERIALS AND METHODS AS SHOWN ON THIS DRAWING.
 17. ALL EXTERIOR WALLS SHALL BE CONSTRUCTED WITH THE SAME MATERIALS AND METHODS AS SHOWN ON THIS DRAWING.
 18. ALL EXTERIOR WALLS SHALL BE CONSTRUCTED WITH THE SAME MATERIALS AND METHODS AS SHOWN ON THIS DRAWING.
 19. ALL EXTERIOR WALLS SHALL BE CONSTRUCTED WITH THE SAME MATERIALS AND METHODS AS SHOWN ON THIS DRAWING.
 20. ALL EXTERIOR WALLS SHALL BE CONSTRUCTED WITH THE SAME MATERIALS AND METHODS AS SHOWN ON THIS DRAWING.
 21. ALL EXTERIOR WALLS SHALL BE CONSTRUCTED WITH THE SAME MATERIALS AND METHODS AS SHOWN ON THIS DRAWING.
 22. ALL EXTERIOR WALLS SHALL BE CONSTRUCTED WITH THE SAME MATERIALS AND METHODS AS SHOWN ON THIS DRAWING.
 23. ALL EXTERIOR WALLS SHALL BE CONSTRUCTED WITH THE SAME MATERIALS AND METHODS AS SHOWN ON THIS DRAWING.
 24. ALL EXTERIOR WALLS SHALL BE CONSTRUCTED WITH THE SAME MATERIALS AND METHODS AS SHOWN ON THIS DRAWING.
 25. ALL EXTERIOR WALLS SHALL BE CONSTRUCTED WITH THE SAME MATERIALS AND METHODS AS SHOWN ON THIS DRAWING.
 26. ALL EXTERIOR WALLS SHALL BE CONSTRUCTED WITH THE SAME MATERIALS AND METHODS AS SHOWN ON THIS DRAWING.
 27. ALL EXTERIOR WALLS SHALL BE CONSTRUCTED WITH THE SAME MATERIALS AND METHODS AS SHOWN ON THIS DRAWING.
 28. ALL EXTERIOR WALLS SHALL BE CONSTRUCTED WITH THE SAME MATERIALS AND METHODS AS SHOWN ON THIS DRAWING.
 29. ALL EXTERIOR WALLS SHALL BE CONSTRUCTED WITH THE SAME MATERIALS AND METHODS AS SHOWN ON THIS DRAWING.
 30. ALL EXTERIOR WALLS SHALL BE CONSTRUCTED WITH THE SAME MATERIALS AND METHODS AS SHOWN ON THIS DRAWING.
 31. ALL EXTERIOR WALLS SHALL BE CONSTRUCTED WITH THE SAME MATERIALS AND METHODS AS SHOWN ON THIS DRAWING.
 32. ALL EXTERIOR WALLS SHALL BE CONSTRUCTED WITH THE SAME MATERIALS AND METHODS AS SHOWN ON THIS DRAWING.
 33. ALL EXTERIOR WALLS SHALL BE CONSTRUCTED WITH THE SAME MATERIALS AND METHODS AS SHOWN ON THIS DRAWING.
 34. ALL EXTERIOR WALLS SHALL BE CONSTRUCTED WITH THE SAME MATERIALS AND METHODS AS SHOWN ON THIS DRAWING.
 35. ALL EXTERIOR WALLS SHALL BE CONSTRUCTED WITH THE SAME MATERIALS AND METHODS AS SHOWN ON THIS DRAWING.
 36. ALL EXTERIOR WALLS SHALL BE CONSTRUCTED WITH THE SAME MATERIALS AND METHODS AS SHOWN ON THIS DRAWING.
 37. ALL EXTERIOR WALLS SHALL BE CONSTRUCTED WITH THE SAME MATERIALS AND METHODS AS SHOWN ON THIS DRAWING.
 38. ALL EXTERIOR WALLS SHALL BE CONSTRUCTED WITH THE SAME MATERIALS AND METHODS AS SHOWN ON THIS DRAWING.
 39. ALL EXTERIOR WALLS SHALL BE CONSTRUCTED WITH THE SAME MATERIALS AND METHODS AS SHOWN ON THIS DRAWING.
 40. ALL EXTERIOR WALLS SHALL BE CONSTRUCTED WITH THE SAME MATERIALS AND METHODS AS SHOWN ON THIS DRAWING.
 41. ALL EXTERIOR WALLS SHALL BE CONSTRUCTED WITH THE SAME MATERIALS AND METHODS AS SHOWN ON THIS DRAWING.
 42. ALL EXTERIOR WALLS SHALL BE CONSTRUCTED WITH THE SAME MATERIALS AND METHODS AS SHOWN ON THIS DRAWING.
 43. ALL EXTERIOR WALLS SHALL BE CONSTRUCTED WITH THE SAME MATERIALS AND METHODS AS SHOWN ON THIS DRAWING.
 44. ALL EXTERIOR WALLS SHALL BE CONSTRUCTED WITH THE SAME MATERIALS AND METHODS AS SHOWN ON THIS DRAWING.
 45. ALL EXTERIOR WALLS SHALL BE CONSTRUCTED WITH THE SAME MATERIALS AND METHODS AS SHOWN ON THIS DRAWING.
 46. ALL EXTERIOR WALLS SHALL BE CONSTRUCTED WITH THE SAME MATERIALS AND METHODS AS SHOWN ON THIS DRAWING.
 47. ALL EXTERIOR WALLS SHALL BE CONSTRUCTED WITH THE SAME MATERIALS AND METHODS AS SHOWN ON THIS DRAWING.
 48. ALL EXTERIOR WALLS SHALL BE CONSTRUCTED WITH THE SAME MATERIALS AND METHODS AS SHOWN ON THIS DRAWING.
 49. ALL EXTERIOR WALLS SHALL BE CONSTRUCTED WITH THE SAME MATERIALS AND METHODS AS SHOWN ON THIS DRAWING.
 50. ALL EXTERIOR WALLS SHALL BE CONSTRUCTED WITH THE SAME MATERIALS AND METHODS AS SHOWN ON THIS DRAWING.

00 BENCH FOR DUCTWORK 01 NORTH-SOUTH WALL SECTION LOOKING EAST 01 02 KEYNOTES 03 EXTERIOR MATERIALS LEGEND

25 NORTH-SOUTH BUILDING SECTION LOOKING EAST 03 26 NORTH-SOUTH BUILDING SECTION LOOKING EAST 02

GENERAL NOTES - FLASHING & WATERPROOF

DATE	DESCRIPTION
11/21/17	ISSUED FOR PERMITS
11/21/17	ISSUED FOR PERMITS
11/21/17	ISSUED FOR PERMITS
11/21/17	ISSUED FOR PERMITS
11/21/17	ISSUED FOR PERMITS
11/21/17	ISSUED FOR PERMITS

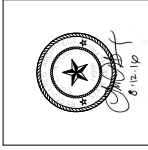

4543 SHETLAND LANE
HOUSTON, TX 77027

mirador group
6575 West Loop South
Suite 600
Bellevue, Texas 77401
P: 713.626.4770
F: 713.661.6606

PROJECT NO.	16-142
PROJECT ADDRESS	4543 SHETLAND LANE
OWNER	AUSTIN FCZ, INC.
ARCHITECT	ARCHITECT'S CHAIR
DATE	11/21/17
SCALE	AS SHOWN
BUILDING SECTIONS & WALL SECTIONS	
A-603	

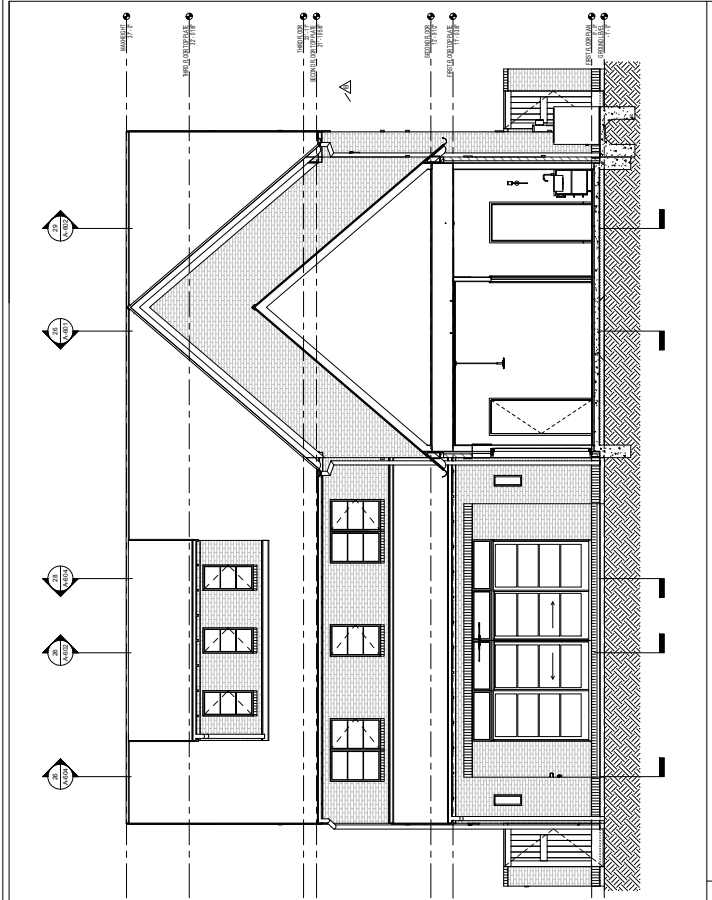

01 EAST-WEST BUILDING SECTION LOOKING NORTH 01

SCALE: 1/4" = 1'-0"

02 KEYNOTES

- A. PROVIDE ANNOTATED EXTERIOR MATERIALS LEGEND FOR ALL EXTERIOR WALLS AND ROOFS.
- B. PROVIDE ANNOTATED EXTERIOR MATERIALS LEGEND FOR ALL EXTERIOR WALLS AND ROOFS.
- C. PROVIDE ANNOTATED EXTERIOR MATERIALS LEGEND FOR ALL EXTERIOR WALLS AND ROOFS.
- D. PROVIDE ANNOTATED EXTERIOR MATERIALS LEGEND FOR ALL EXTERIOR WALLS AND ROOFS.
- E. PROVIDE ANNOTATED EXTERIOR MATERIALS LEGEND FOR ALL EXTERIOR WALLS AND ROOFS.
- F. PROVIDE ANNOTATED EXTERIOR MATERIALS LEGEND FOR ALL EXTERIOR WALLS AND ROOFS.

03 EXTERIOR MATERIALS LEGEND

RENDERING: []

TEXT: []

04 GENERAL NOTES - FLASHING & WATERPROOF

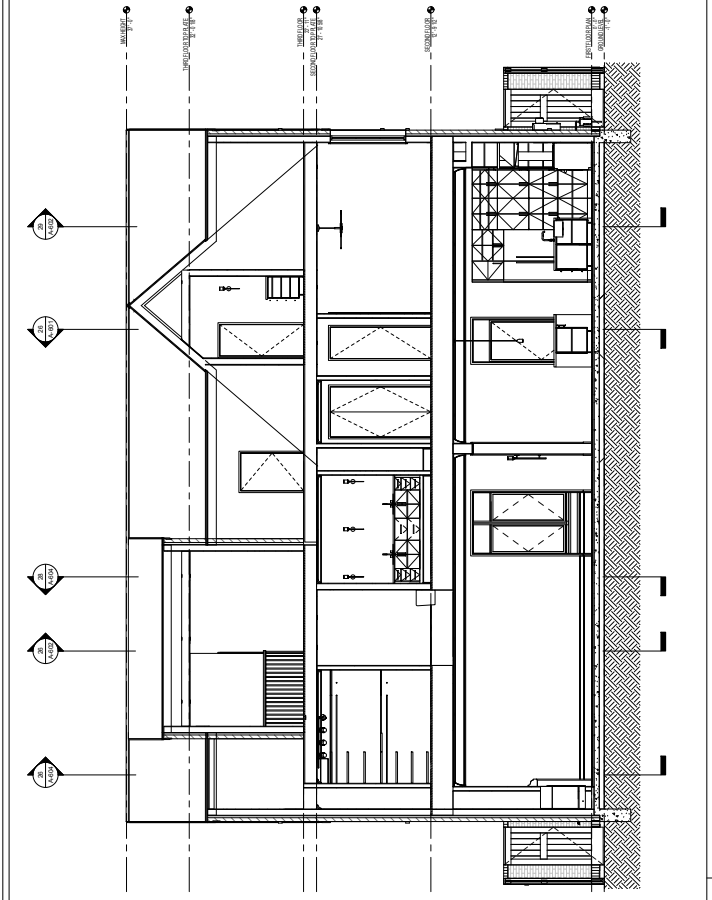

02 EAST-WEST BUILDING SECTION LOOKING NORTH 02

SCALE: 1/4" = 1'-0"

04 GENERAL NOTES - FLASHING & WATERPROOF

DATE	DESCRIPTION
11/11/2011	ISSUED FOR PERMITS
11/11/2011	ISSUED FOR PERMITS
11/11/2011	ISSUED FOR PERMITS
11/11/2011	ISSUED FOR PERMITS
11/11/2011	ISSUED FOR PERMITS
11/11/2011	ISSUED FOR PERMITS
11/11/2011	ISSUED FOR PERMITS
11/11/2011	ISSUED FOR PERMITS
11/11/2011	ISSUED FOR PERMITS
11/11/2011	ISSUED FOR PERMITS
11/11/2011	ISSUED FOR PERMITS

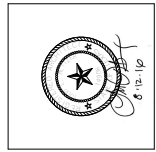

4543 SHETLAND LANE
 HOUSTON, TX 77027



mirador group
 6575 West Loop South
 Suite 650
 Beale's Place 77401
 P: 713.826.4770
 F: 713.821.9506

PROJECT NO.	16-142
PROJECT NAME	4543 SHETLAND LANE
PROJECT DATE	AUGUST 15, 2016
ARCHITECT	ARCHITECT CHAIR
SCALE	AS SHOWN
DATE	11/11/2011
PROJECT NO.	16-142
PROJECT NAME	4543 SHETLAND LANE
PROJECT DATE	AUGUST 15, 2016
ARCHITECT	ARCHITECT CHAIR
SCALE	AS SHOWN
DATE	11/11/2011

12/28/2016 5:44:19 PM

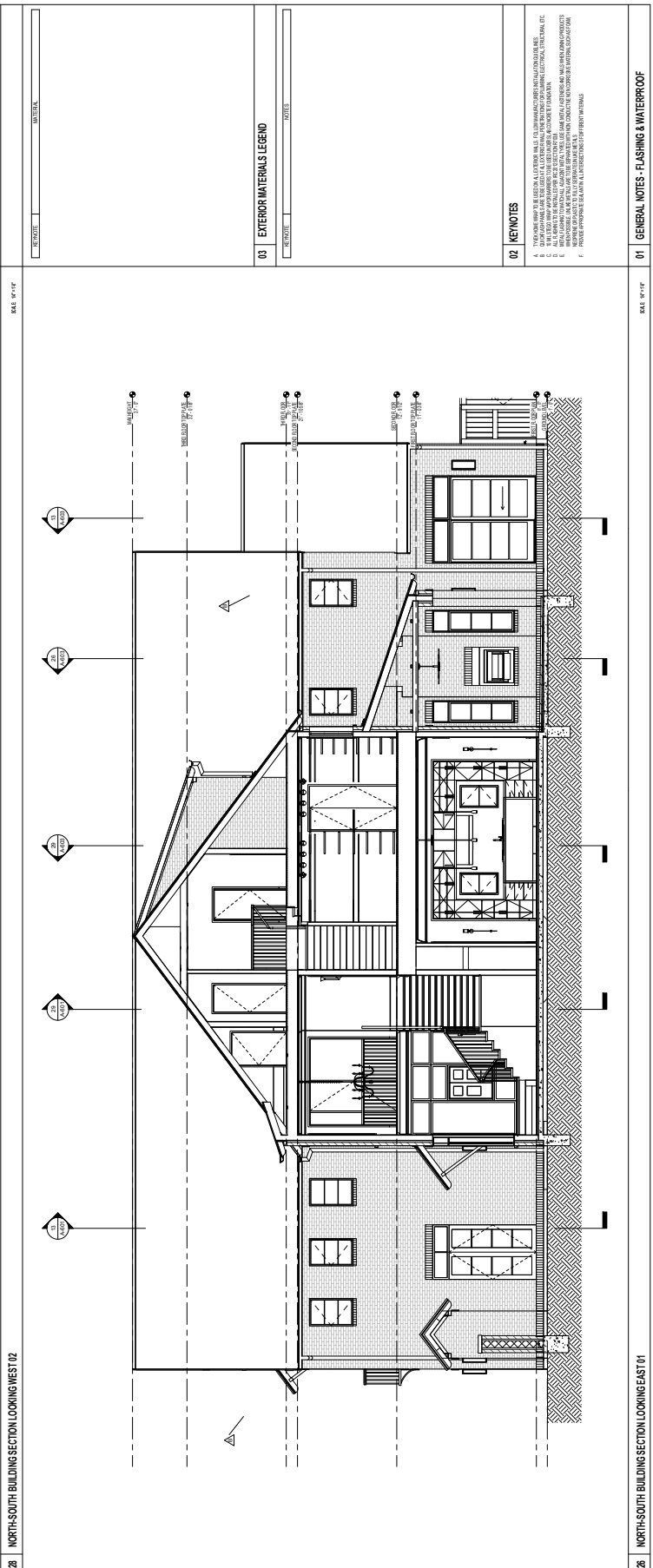
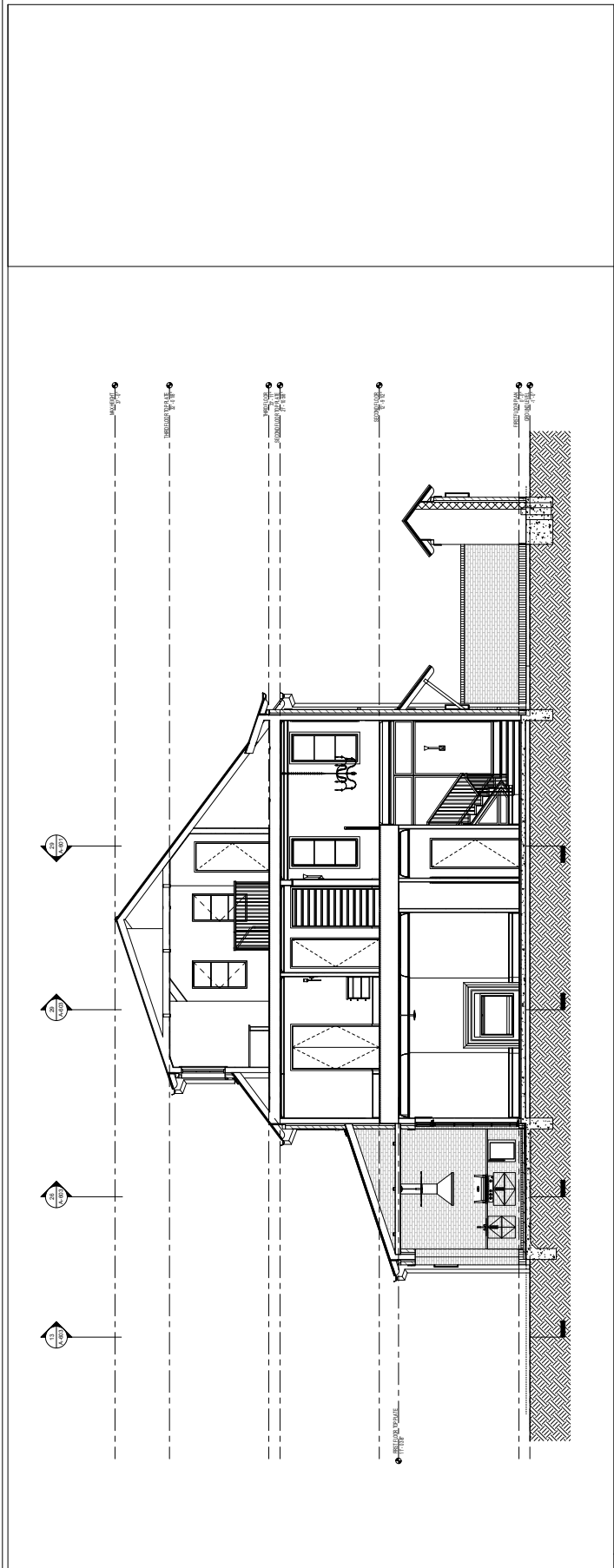

01 GENERAL NOTES - FLASHING & WATERPROOF

28 NORTH-SOUTH BUILDING SECTION, LOOKING EAST 01

SCALE: 3/8" = 1'-0"

SCALE: 3/8" = 1'-0"

02 KEYNOTES

1. THIS DRAWING IS THE PROPERTY OF THE ARCHITECT AND IS NOT TO BE REPRODUCED OR TRANSMITTED IN ANY FORM OR BY ANY MEANS, ELECTRONIC, MECHANICAL, PHOTOCOPYING, RECORDING, OR BY ANY INFORMATION STORAGE AND RETRIEVAL SYSTEM, WITHOUT THE WRITTEN PERMISSION OF THE ARCHITECT.
2. THE ARCHITECT'S RESPONSIBILITY IS LIMITED TO THE DESIGN AND CONSTRUCTION OF THE BUILDING AS SHOWN ON THIS DRAWING. THE ARCHITECT DOES NOT WARRANT THE FITNESS OF THE BUILDING FOR ANY PARTICULAR PURPOSE OR THE ADEQUACY OF THE BUILDING FOR ANY PARTICULAR USE.
3. THE ARCHITECT IS NOT RESPONSIBLE FOR THE DESIGN OF ANY MECHANICAL, ELECTRICAL, PLUMBING, OR OTHER SPECIALTY SYSTEMS, UNLESS SPECIFICALLY NOTED OTHERWISE.
4. THE ARCHITECT IS NOT RESPONSIBLE FOR THE DESIGN OF ANY FOUNDATION OR RETENTION SYSTEMS, UNLESS SPECIFICALLY NOTED OTHERWISE.
5. THE ARCHITECT IS NOT RESPONSIBLE FOR THE DESIGN OF ANY SPECIALTY MATERIALS, UNLESS SPECIFICALLY NOTED OTHERWISE.
6. THE ARCHITECT IS NOT RESPONSIBLE FOR THE DESIGN OF ANY SPECIALTY EQUIPMENT, UNLESS SPECIFICALLY NOTED OTHERWISE.
7. THE ARCHITECT IS NOT RESPONSIBLE FOR THE DESIGN OF ANY SPECIALTY FINISHES, UNLESS SPECIFICALLY NOTED OTHERWISE.
8. THE ARCHITECT IS NOT RESPONSIBLE FOR THE DESIGN OF ANY SPECIALTY FIXTURES, UNLESS SPECIFICALLY NOTED OTHERWISE.
9. THE ARCHITECT IS NOT RESPONSIBLE FOR THE DESIGN OF ANY SPECIALTY FURNITURE, UNLESS SPECIFICALLY NOTED OTHERWISE.
10. THE ARCHITECT IS NOT RESPONSIBLE FOR THE DESIGN OF ANY SPECIALTY LIGHTING, UNLESS SPECIFICALLY NOTED OTHERWISE.
11. THE ARCHITECT IS NOT RESPONSIBLE FOR THE DESIGN OF ANY SPECIALTY SOUNDING, UNLESS SPECIFICALLY NOTED OTHERWISE.
12. THE ARCHITECT IS NOT RESPONSIBLE FOR THE DESIGN OF ANY SPECIALTY SECURITY, UNLESS SPECIFICALLY NOTED OTHERWISE.
13. THE ARCHITECT IS NOT RESPONSIBLE FOR THE DESIGN OF ANY SPECIALTY SIGNAGE, UNLESS SPECIFICALLY NOTED OTHERWISE.
14. THE ARCHITECT IS NOT RESPONSIBLE FOR THE DESIGN OF ANY SPECIALTY STORAGE, UNLESS SPECIFICALLY NOTED OTHERWISE.
15. THE ARCHITECT IS NOT RESPONSIBLE FOR THE DESIGN OF ANY SPECIALTY STRUCTURE, UNLESS SPECIFICALLY NOTED OTHERWISE.
16. THE ARCHITECT IS NOT RESPONSIBLE FOR THE DESIGN OF ANY SPECIALTY SURROUNDINGS, UNLESS SPECIFICALLY NOTED OTHERWISE.
17. THE ARCHITECT IS NOT RESPONSIBLE FOR THE DESIGN OF ANY SPECIALTY UTILITIES, UNLESS SPECIFICALLY NOTED OTHERWISE.
18. THE ARCHITECT IS NOT RESPONSIBLE FOR THE DESIGN OF ANY SPECIALTY VENTILATION, UNLESS SPECIFICALLY NOTED OTHERWISE.
19. THE ARCHITECT IS NOT RESPONSIBLE FOR THE DESIGN OF ANY SPECIALTY WALLS, UNLESS SPECIFICALLY NOTED OTHERWISE.
20. THE ARCHITECT IS NOT RESPONSIBLE FOR THE DESIGN OF ANY SPECIALTY WINDOWS, UNLESS SPECIFICALLY NOTED OTHERWISE.
21. THE ARCHITECT IS NOT RESPONSIBLE FOR THE DESIGN OF ANY SPECIALTY ROOFS, UNLESS SPECIFICALLY NOTED OTHERWISE.
22. THE ARCHITECT IS NOT RESPONSIBLE FOR THE DESIGN OF ANY SPECIALTY FLOORS, UNLESS SPECIFICALLY NOTED OTHERWISE.
23. THE ARCHITECT IS NOT RESPONSIBLE FOR THE DESIGN OF ANY SPECIALTY CEILING, UNLESS SPECIFICALLY NOTED OTHERWISE.
24. THE ARCHITECT IS NOT RESPONSIBLE FOR THE DESIGN OF ANY SPECIALTY DOORS, UNLESS SPECIFICALLY NOTED OTHERWISE.
25. THE ARCHITECT IS NOT RESPONSIBLE FOR THE DESIGN OF ANY SPECIALTY STAIRS, UNLESS SPECIFICALLY NOTED OTHERWISE.
26. THE ARCHITECT IS NOT RESPONSIBLE FOR THE DESIGN OF ANY SPECIALTY ELEVATORS, UNLESS SPECIFICALLY NOTED OTHERWISE.
27. THE ARCHITECT IS NOT RESPONSIBLE FOR THE DESIGN OF ANY SPECIALTY ESCAPE ROUTES, UNLESS SPECIFICALLY NOTED OTHERWISE.
28. THE ARCHITECT IS NOT RESPONSIBLE FOR THE DESIGN OF ANY SPECIALTY EGRESS, UNLESS SPECIFICALLY NOTED OTHERWISE.
29. THE ARCHITECT IS NOT RESPONSIBLE FOR THE DESIGN OF ANY SPECIALTY SAFETY, UNLESS SPECIFICALLY NOTED OTHERWISE.
30. THE ARCHITECT IS NOT RESPONSIBLE FOR THE DESIGN OF ANY SPECIALTY HEALTH, UNLESS SPECIFICALLY NOTED OTHERWISE.
31. THE ARCHITECT IS NOT RESPONSIBLE FOR THE DESIGN OF ANY SPECIALTY ENVIRONMENT, UNLESS SPECIFICALLY NOTED OTHERWISE.
32. THE ARCHITECT IS NOT RESPONSIBLE FOR THE DESIGN OF ANY SPECIALTY COMFORT, UNLESS SPECIFICALLY NOTED OTHERWISE.
33. THE ARCHITECT IS NOT RESPONSIBLE FOR THE DESIGN OF ANY SPECIALTY CONVENIENCE, UNLESS SPECIFICALLY NOTED OTHERWISE.
34. THE ARCHITECT IS NOT RESPONSIBLE FOR THE DESIGN OF ANY SPECIALTY ACCESSIBILITY, UNLESS SPECIFICALLY NOTED OTHERWISE.
35. THE ARCHITECT IS NOT RESPONSIBLE FOR THE DESIGN OF ANY SPECIALTY COMPLIANCE, UNLESS SPECIFICALLY NOTED OTHERWISE.
36. THE ARCHITECT IS NOT RESPONSIBLE FOR THE DESIGN OF ANY SPECIALTY LEGISLATION, UNLESS SPECIFICALLY NOTED OTHERWISE.
37. THE ARCHITECT IS NOT RESPONSIBLE FOR THE DESIGN OF ANY SPECIALTY REGULATIONS, UNLESS SPECIFICALLY NOTED OTHERWISE.
38. THE ARCHITECT IS NOT RESPONSIBLE FOR THE DESIGN OF ANY SPECIALTY STANDARDS, UNLESS SPECIFICALLY NOTED OTHERWISE.
39. THE ARCHITECT IS NOT RESPONSIBLE FOR THE DESIGN OF ANY SPECIALTY CODES, UNLESS SPECIFICALLY NOTED OTHERWISE.
40. THE ARCHITECT IS NOT RESPONSIBLE FOR THE DESIGN OF ANY SPECIALTY ORDINANCES, UNLESS SPECIFICALLY NOTED OTHERWISE.
41. THE ARCHITECT IS NOT RESPONSIBLE FOR THE DESIGN OF ANY SPECIALTY LAWS, UNLESS SPECIFICALLY NOTED OTHERWISE.
42. THE ARCHITECT IS NOT RESPONSIBLE FOR THE DESIGN OF ANY SPECIALTY CONSTITUTIONS, UNLESS SPECIFICALLY NOTED OTHERWISE.
43. THE ARCHITECT IS NOT RESPONSIBLE FOR THE DESIGN OF ANY SPECIALTY TREATIES, UNLESS SPECIFICALLY NOTED OTHERWISE.
44. THE ARCHITECT IS NOT RESPONSIBLE FOR THE DESIGN OF ANY SPECIALTY AGREEMENTS, UNLESS SPECIFICALLY NOTED OTHERWISE.
45. THE ARCHITECT IS NOT RESPONSIBLE FOR THE DESIGN OF ANY SPECIALTY CONTRACTS, UNLESS SPECIFICALLY NOTED OTHERWISE.
46. THE ARCHITECT IS NOT RESPONSIBLE FOR THE DESIGN OF ANY SPECIALTY DEEDS, UNLESS SPECIFICALLY NOTED OTHERWISE.
47. THE ARCHITECT IS NOT RESPONSIBLE FOR THE DESIGN OF ANY SPECIALTY WILL, UNLESS SPECIFICALLY NOTED OTHERWISE.
48. THE ARCHITECT IS NOT RESPONSIBLE FOR THE DESIGN OF ANY SPECIALTY TRUSTS, UNLESS SPECIFICALLY NOTED OTHERWISE.
49. THE ARCHITECT IS NOT RESPONSIBLE FOR THE DESIGN OF ANY SPECIALTY ESTATES, UNLESS SPECIFICALLY NOTED OTHERWISE.
50. THE ARCHITECT IS NOT RESPONSIBLE FOR THE DESIGN OF ANY SPECIALTY PROBATE, UNLESS SPECIFICALLY NOTED OTHERWISE.
51. THE ARCHITECT IS NOT RESPONSIBLE FOR THE DESIGN OF ANY SPECIALTY ESTATE PLANNING, UNLESS SPECIFICALLY NOTED OTHERWISE.
52. THE ARCHITECT IS NOT RESPONSIBLE FOR THE DESIGN OF ANY SPECIALTY TAX, UNLESS SPECIFICALLY NOTED OTHERWISE.
53. THE ARCHITECT IS NOT RESPONSIBLE FOR THE DESIGN OF ANY SPECIALTY FINANCE, UNLESS SPECIFICALLY NOTED OTHERWISE.
54. THE ARCHITECT IS NOT RESPONSIBLE FOR THE DESIGN OF ANY SPECIALTY BANKING, UNLESS SPECIFICALLY NOTED OTHERWISE.
55. THE ARCHITECT IS NOT RESPONSIBLE FOR THE DESIGN OF ANY SPECIALTY INVESTMENT, UNLESS SPECIFICALLY NOTED OTHERWISE.
56. THE ARCHITECT IS NOT RESPONSIBLE FOR THE DESIGN OF ANY SPECIALTY RETIREMENT, UNLESS SPECIFICALLY NOTED OTHERWISE.
57. THE ARCHITECT IS NOT RESPONSIBLE FOR THE DESIGN OF ANY SPECIALTY EDUCATION, UNLESS SPECIFICALLY NOTED OTHERWISE.
58. THE ARCHITECT IS NOT RESPONSIBLE FOR THE DESIGN OF ANY SPECIALTY HEALTH CARE, UNLESS SPECIFICALLY NOTED OTHERWISE.
59. THE ARCHITECT IS NOT RESPONSIBLE FOR THE DESIGN OF ANY SPECIALTY SOCIAL SECURITY, UNLESS SPECIFICALLY NOTED OTHERWISE.
60. THE ARCHITECT IS NOT RESPONSIBLE FOR THE DESIGN OF ANY SPECIALTY MEDICAL, UNLESS SPECIFICALLY NOTED OTHERWISE.
61. THE ARCHITECT IS NOT RESPONSIBLE FOR THE DESIGN OF ANY SPECIALTY LEGAL, UNLESS SPECIFICALLY NOTED OTHERWISE.
62. THE ARCHITECT IS NOT RESPONSIBLE FOR THE DESIGN OF ANY SPECIALTY POLICE, UNLESS SPECIFICALLY NOTED OTHERWISE.
63. THE ARCHITECT IS NOT RESPONSIBLE FOR THE DESIGN OF ANY SPECIALTY FIRE DEPARTMENT, UNLESS SPECIFICALLY NOTED OTHERWISE.
64. THE ARCHITECT IS NOT RESPONSIBLE FOR THE DESIGN OF ANY SPECIALTY EMERGENCY SERVICES, UNLESS SPECIFICALLY NOTED OTHERWISE.
65. THE ARCHITECT IS NOT RESPONSIBLE FOR THE DESIGN OF ANY SPECIALTY PUBLIC SAFETY, UNLESS SPECIFICALLY NOTED OTHERWISE.
66. THE ARCHITECT IS NOT RESPONSIBLE FOR THE DESIGN OF ANY SPECIALTY SECURITY SERVICES, UNLESS SPECIFICALLY NOTED OTHERWISE.
67. THE ARCHITECT IS NOT RESPONSIBLE FOR THE DESIGN OF ANY SPECIALTY PROTECTION, UNLESS SPECIFICALLY NOTED OTHERWISE.
68. THE ARCHITECT IS NOT RESPONSIBLE FOR THE DESIGN OF ANY SPECIALTY DEFENSE, UNLESS SPECIFICALLY NOTED OTHERWISE.
69. THE ARCHITECT IS NOT RESPONSIBLE FOR THE DESIGN OF ANY SPECIALTY MILITARY, UNLESS SPECIFICALLY NOTED OTHERWISE.
70. THE ARCHITECT IS NOT RESPONSIBLE FOR THE DESIGN OF ANY SPECIALTY NAVY, UNLESS SPECIFICALLY NOTED OTHERWISE.
71. THE ARCHITECT IS NOT RESPONSIBLE FOR THE DESIGN OF ANY SPECIALTY AIR FORCE, UNLESS SPECIFICALLY NOTED OTHERWISE.
72. THE ARCHITECT IS NOT RESPONSIBLE FOR THE DESIGN OF ANY SPECIALTY ARMY, UNLESS SPECIFICALLY NOTED OTHERWISE.
73. THE ARCHITECT IS NOT RESPONSIBLE FOR THE DESIGN OF ANY SPECIALTY MARINE CORPS, UNLESS SPECIFICALLY NOTED OTHERWISE.
74. THE ARCHITECT IS NOT RESPONSIBLE FOR THE DESIGN OF ANY SPECIALTY COAST GUARD, UNLESS SPECIFICALLY NOTED OTHERWISE.
75. THE ARCHITECT IS NOT RESPONSIBLE FOR THE DESIGN OF ANY SPECIALTY NATIONAL GUARD, UNLESS SPECIFICALLY NOTED OTHERWISE.
76. THE ARCHITECT IS NOT RESPONSIBLE FOR THE DESIGN OF ANY SPECIALTY RESERVE, UNLESS SPECIFICALLY NOTED OTHERWISE.
77. THE ARCHITECT IS NOT RESPONSIBLE FOR THE DESIGN OF ANY SPECIALTY MILITARY RESERVE, UNLESS SPECIFICALLY NOTED OTHERWISE.
78. THE ARCHITECT IS NOT RESPONSIBLE FOR THE DESIGN OF ANY SPECIALTY MILITARY RETIREMENT, UNLESS SPECIFICALLY NOTED OTHERWISE.
79. THE ARCHITECT IS NOT RESPONSIBLE FOR THE DESIGN OF ANY SPECIALTY MILITARY BENEFITS, UNLESS SPECIFICALLY NOTED OTHERWISE.
80. THE ARCHITECT IS NOT RESPONSIBLE FOR THE DESIGN OF ANY SPECIALTY MILITARY PENSIONS, UNLESS SPECIFICALLY NOTED OTHERWISE.
81. THE ARCHITECT IS NOT RESPONSIBLE FOR THE DESIGN OF ANY SPECIALTY MILITARY SAVINGS, UNLESS SPECIFICALLY NOTED OTHERWISE.
82. THE ARCHITECT IS NOT RESPONSIBLE FOR THE DESIGN OF ANY SPECIALTY MILITARY INVESTMENT, UNLESS SPECIFICALLY NOTED OTHERWISE.
83. THE ARCHITECT IS NOT RESPONSIBLE FOR THE DESIGN OF ANY SPECIALTY MILITARY RETIREMENT PLAN, UNLESS SPECIFICALLY NOTED OTHERWISE.
84. THE ARCHITECT IS NOT RESPONSIBLE FOR THE DESIGN OF ANY SPECIALTY MILITARY PENSION PLAN, UNLESS SPECIFICALLY NOTED OTHERWISE.
85. THE ARCHITECT IS NOT RESPONSIBLE FOR THE DESIGN OF ANY SPECIALTY MILITARY SAVINGS PLAN, UNLESS SPECIFICALLY NOTED OTHERWISE.
86. THE ARCHITECT IS NOT RESPONSIBLE FOR THE DESIGN OF ANY SPECIALTY MILITARY INVESTMENT PLAN, UNLESS SPECIFICALLY NOTED OTHERWISE.
87. THE ARCHITECT IS NOT RESPONSIBLE FOR THE DESIGN OF ANY SPECIALTY MILITARY RETIREMENT PLAN, UNLESS SPECIFICALLY NOTED OTHERWISE.
88. THE ARCHITECT IS NOT RESPONSIBLE FOR THE DESIGN OF ANY SPECIALTY MILITARY PENSION PLAN, UNLESS SPECIFICALLY NOTED OTHERWISE.
89. THE ARCHITECT IS NOT RESPONSIBLE FOR THE DESIGN OF ANY SPECIALTY MILITARY SAVINGS PLAN, UNLESS SPECIFICALLY NOTED OTHERWISE.
90. THE ARCHITECT IS NOT RESPONSIBLE FOR THE DESIGN OF ANY SPECIALTY MILITARY INVESTMENT PLAN, UNLESS SPECIFICALLY NOTED OTHERWISE.
91. THE ARCHITECT IS NOT RESPONSIBLE FOR THE DESIGN OF ANY SPECIALTY MILITARY RETIREMENT PLAN, UNLESS SPECIFICALLY NOTED OTHERWISE.
92. THE ARCHITECT IS NOT RESPONSIBLE FOR THE DESIGN OF ANY SPECIALTY MILITARY PENSION PLAN, UNLESS SPECIFICALLY NOTED OTHERWISE.
93. THE ARCHITECT IS NOT RESPONSIBLE FOR THE DESIGN OF ANY SPECIALTY MILITARY SAVINGS PLAN, UNLESS SPECIFICALLY NOTED OTHERWISE.
94. THE ARCHITECT IS NOT RESPONSIBLE FOR THE DESIGN OF ANY SPECIALTY MILITARY INVESTMENT PLAN, UNLESS SPECIFICALLY NOTED OTHERWISE.
95. THE ARCHITECT IS NOT RESPONSIBLE FOR THE DESIGN OF ANY SPECIALTY MILITARY RETIREMENT PLAN, UNLESS SPECIFICALLY NOTED OTHERWISE.
96. THE ARCHITECT IS NOT RESPONSIBLE FOR THE DESIGN OF ANY SPECIALTY MILITARY PENSION PLAN, UNLESS SPECIFICALLY NOTED OTHERWISE.
97. THE ARCHITECT IS NOT RESPONSIBLE FOR THE DESIGN OF ANY SPECIALTY MILITARY SAVINGS PLAN, UNLESS SPECIFICALLY NOTED OTHERWISE.
98. THE ARCHITECT IS NOT RESPONSIBLE FOR THE DESIGN OF ANY SPECIALTY MILITARY INVESTMENT PLAN, UNLESS SPECIFICALLY NOTED OTHERWISE.
99. THE ARCHITECT IS NOT RESPONSIBLE FOR THE DESIGN OF ANY SPECIALTY MILITARY RETIREMENT PLAN, UNLESS SPECIFICALLY NOTED OTHERWISE.
100. THE ARCHITECT IS NOT RESPONSIBLE FOR THE DESIGN OF ANY SPECIALTY MILITARY PENSION PLAN, UNLESS SPECIFICALLY NOTED OTHERWISE.

01 GENERAL NOTES - FLASHING & WATERPROOF

NO.	DATE	DESCRIPTION
1	10/15/10	ISSUED FOR PERMITS
2	10/15/10	ISSUED FOR PERMITS
3	10/15/10	ISSUED FOR PERMITS
4	10/15/10	ISSUED FOR PERMITS
5	10/15/10	ISSUED FOR PERMITS
6	10/15/10	ISSUED FOR PERMITS
7	10/15/10	ISSUED FOR PERMITS
8	10/15/10	ISSUED FOR PERMITS
9	10/15/10	ISSUED FOR PERMITS
10	10/15/10	ISSUED FOR PERMITS

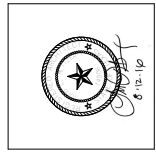

4543 SHETLAND LANE
4543 SHETLAND LN.
HOUSTON, TX 77027



mirador group
 6575 West Loop South
 Suite 650
 Bealton, Texas 77601
 P 713.665.4770
 F 713.661.5606

PROJECT NO.	16-142
PROJECT NAME	4543 SHETLAND LANE
PROJECT LOCATION	ADJACENT TO ZONE
DATE	10/15/10
SCALE	AS SHOWN
DESIGNED BY	ARCHITECTURE
DRAWN BY	ARCHITECTURE
CHECKED BY	ARCHITECTURE
APPROVED BY	ARCHITECTURE
DATE	10/15/10
SCALE	AS SHOWN
PROJECT NO.	16-142

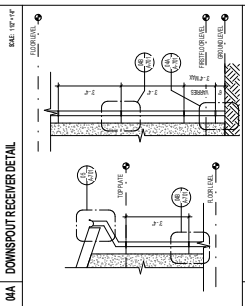
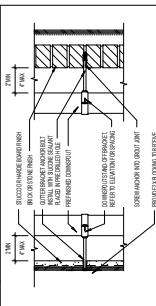
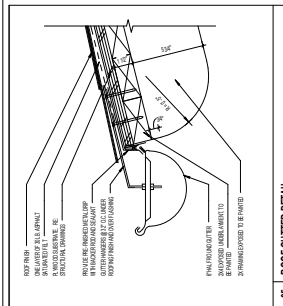

- 02 GUTTER & DOWNSPOUT NOTES**
- ALL DOWNSPOUTS SHALL BE INSTALLED WITH A MINIMUM OF 1/4" CLEARANCE FROM THE WALL TO ALLOW FOR THERMAL EXPANSION AND CONTRACTION.
 - ALL DOWNSPOUTS SHALL BE INSTALLED WITH A MINIMUM OF 1/4" CLEARANCE FROM THE WALL TO ALLOW FOR THERMAL EXPANSION AND CONTRACTION.
 - ALL DOWNSPOUTS SHALL BE INSTALLED WITH A MINIMUM OF 1/4" CLEARANCE FROM THE WALL TO ALLOW FOR THERMAL EXPANSION AND CONTRACTION.
 - ALL DOWNSPOUTS SHALL BE INSTALLED WITH A MINIMUM OF 1/4" CLEARANCE FROM THE WALL TO ALLOW FOR THERMAL EXPANSION AND CONTRACTION.
 - ALL DOWNSPOUTS SHALL BE INSTALLED WITH A MINIMUM OF 1/4" CLEARANCE FROM THE WALL TO ALLOW FOR THERMAL EXPANSION AND CONTRACTION.
 - ALL DOWNSPOUTS SHALL BE INSTALLED WITH A MINIMUM OF 1/4" CLEARANCE FROM THE WALL TO ALLOW FOR THERMAL EXPANSION AND CONTRACTION.
 - ALL DOWNSPOUTS SHALL BE INSTALLED WITH A MINIMUM OF 1/4" CLEARANCE FROM THE WALL TO ALLOW FOR THERMAL EXPANSION AND CONTRACTION.
 - ALL DOWNSPOUTS SHALL BE INSTALLED WITH A MINIMUM OF 1/4" CLEARANCE FROM THE WALL TO ALLOW FOR THERMAL EXPANSION AND CONTRACTION.
 - ALL DOWNSPOUTS SHALL BE INSTALLED WITH A MINIMUM OF 1/4" CLEARANCE FROM THE WALL TO ALLOW FOR THERMAL EXPANSION AND CONTRACTION.
 - ALL DOWNSPOUTS SHALL BE INSTALLED WITH A MINIMUM OF 1/4" CLEARANCE FROM THE WALL TO ALLOW FOR THERMAL EXPANSION AND CONTRACTION.

01 GENERAL NOTES - FLASHING & WATERPROOF

- ALL FLASHING SHALL BE INSTALLED WITH A MINIMUM OF 1/4" CLEARANCE FROM THE WALL TO ALLOW FOR THERMAL EXPANSION AND CONTRACTION.
- ALL FLASHING SHALL BE INSTALLED WITH A MINIMUM OF 1/4" CLEARANCE FROM THE WALL TO ALLOW FOR THERMAL EXPANSION AND CONTRACTION.
- ALL FLASHING SHALL BE INSTALLED WITH A MINIMUM OF 1/4" CLEARANCE FROM THE WALL TO ALLOW FOR THERMAL EXPANSION AND CONTRACTION.
- ALL FLASHING SHALL BE INSTALLED WITH A MINIMUM OF 1/4" CLEARANCE FROM THE WALL TO ALLOW FOR THERMAL EXPANSION AND CONTRACTION.
- ALL FLASHING SHALL BE INSTALLED WITH A MINIMUM OF 1/4" CLEARANCE FROM THE WALL TO ALLOW FOR THERMAL EXPANSION AND CONTRACTION.
- ALL FLASHING SHALL BE INSTALLED WITH A MINIMUM OF 1/4" CLEARANCE FROM THE WALL TO ALLOW FOR THERMAL EXPANSION AND CONTRACTION.
- ALL FLASHING SHALL BE INSTALLED WITH A MINIMUM OF 1/4" CLEARANCE FROM THE WALL TO ALLOW FOR THERMAL EXPANSION AND CONTRACTION.
- ALL FLASHING SHALL BE INSTALLED WITH A MINIMUM OF 1/4" CLEARANCE FROM THE WALL TO ALLOW FOR THERMAL EXPANSION AND CONTRACTION.
- ALL FLASHING SHALL BE INSTALLED WITH A MINIMUM OF 1/4" CLEARANCE FROM THE WALL TO ALLOW FOR THERMAL EXPANSION AND CONTRACTION.
- ALL FLASHING SHALL BE INSTALLED WITH A MINIMUM OF 1/4" CLEARANCE FROM THE WALL TO ALLOW FOR THERMAL EXPANSION AND CONTRACTION.

