

**BOU DARY AND IMPROVEMENT  
SURVEY PLAT**

**7.501 ACRES**  
OUT OF  
**PINEY WALK SUBDIVISION, SECTION ONE**  
VOLUME 1, PAGE 23, P.R.  
AUSTIN COUNTY, TEXAS

Lot 6

Called Stuart Ave

Scale: 1" = 20'

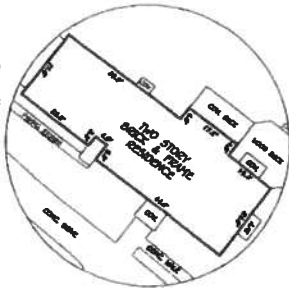

- LEGEND**
- 3/4" FOR 100' ROAD
  - 1/2" FOR 50' ROAD
  - ROBERT L&S
  - ELSBRO L&S
  - BARNER FEDERAL
  - CHRYSLER F&M L&S
  - D&K F&M
  - B&W F&M
  - F&M F&M
  - ONE L&M F&M
  - W&L F&M
  - W&L F&M
  - B&W F&M
  - D&K F&M

LOT 22  
Called S. 51st Avenue

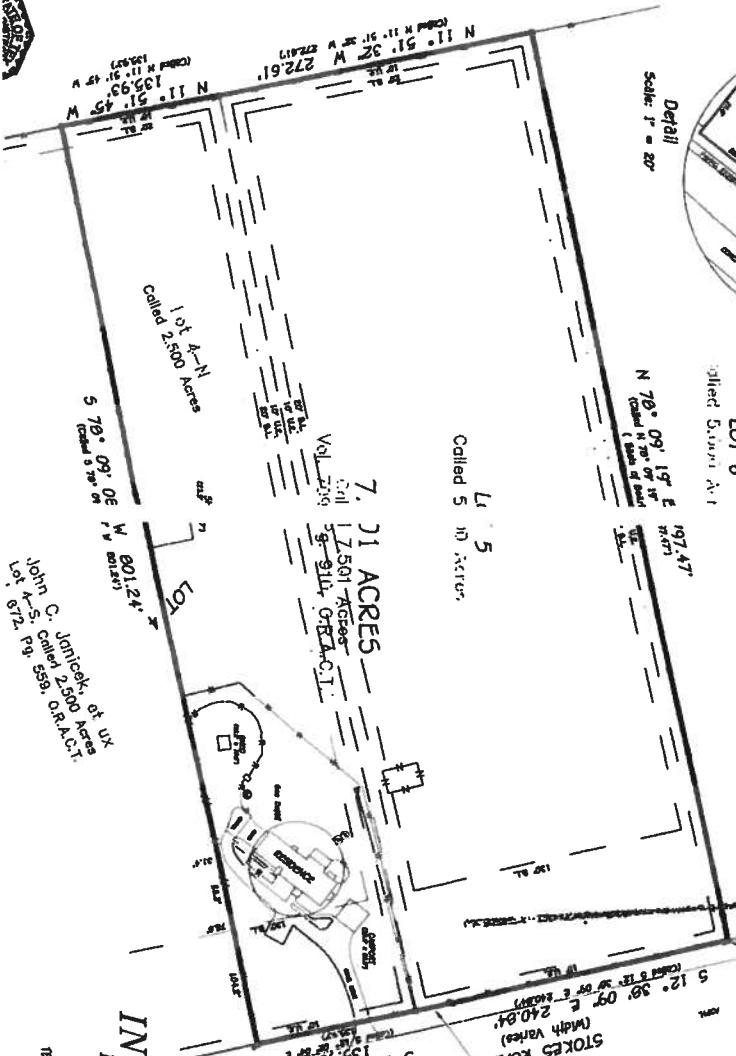

**NOTES**

1. THE SURVEY HAS NOT BEEN RECORDED IN THE PUBLIC RECORDS.
2. THE SURVEY IS OPEN FOR THE RECORD.
3. THE SURVEY IS MADE ON A OLD INSTRUMENT MADE BY JOHN C. JONCOCK, JUNIOR, AND IS SUBJECT TO ANY AND ALL CLAIMS, DEMANDS, RIGHTS, INTERESTS, CONTRACTS AND OBLIGATIONS IN CONNECTION WITH THE SURVEY OR THE LAND HEREIN DESCRIBED.
4. THE SURVEY IS MADE ON A OLD INSTRUMENT MADE BY JOHN C. JONCOCK, JUNIOR, AND IS SUBJECT TO ANY AND ALL CLAIMS, DEMANDS, RIGHTS, INTERESTS, CONTRACTS AND OBLIGATIONS IN CONNECTION WITH THE SURVEY OR THE LAND HEREIN DESCRIBED.
5. THE SURVEY IS MADE ON A OLD INSTRUMENT MADE BY JOHN C. JONCOCK, JUNIOR, AND IS SUBJECT TO ANY AND ALL CLAIMS, DEMANDS, RIGHTS, INTERESTS, CONTRACTS AND OBLIGATIONS IN CONNECTION WITH THE SURVEY OR THE LAND HEREIN DESCRIBED.

REMOVED BY  
**INTERPSURV**  
INCORPORATED  
19 KENN WALKER  
BALMUDA, TEXAS 77410  
TELEPHONE NO. (800) 460-3770  
FACILE NO. 975791

