

H & M SURVEYING & ASSOCIATES, INC.

PHONE: (713) 524-1500
FAX: (713) 524-8860

P.O. BOX 98006A
HOUSTON, TEXAS 77098-0068

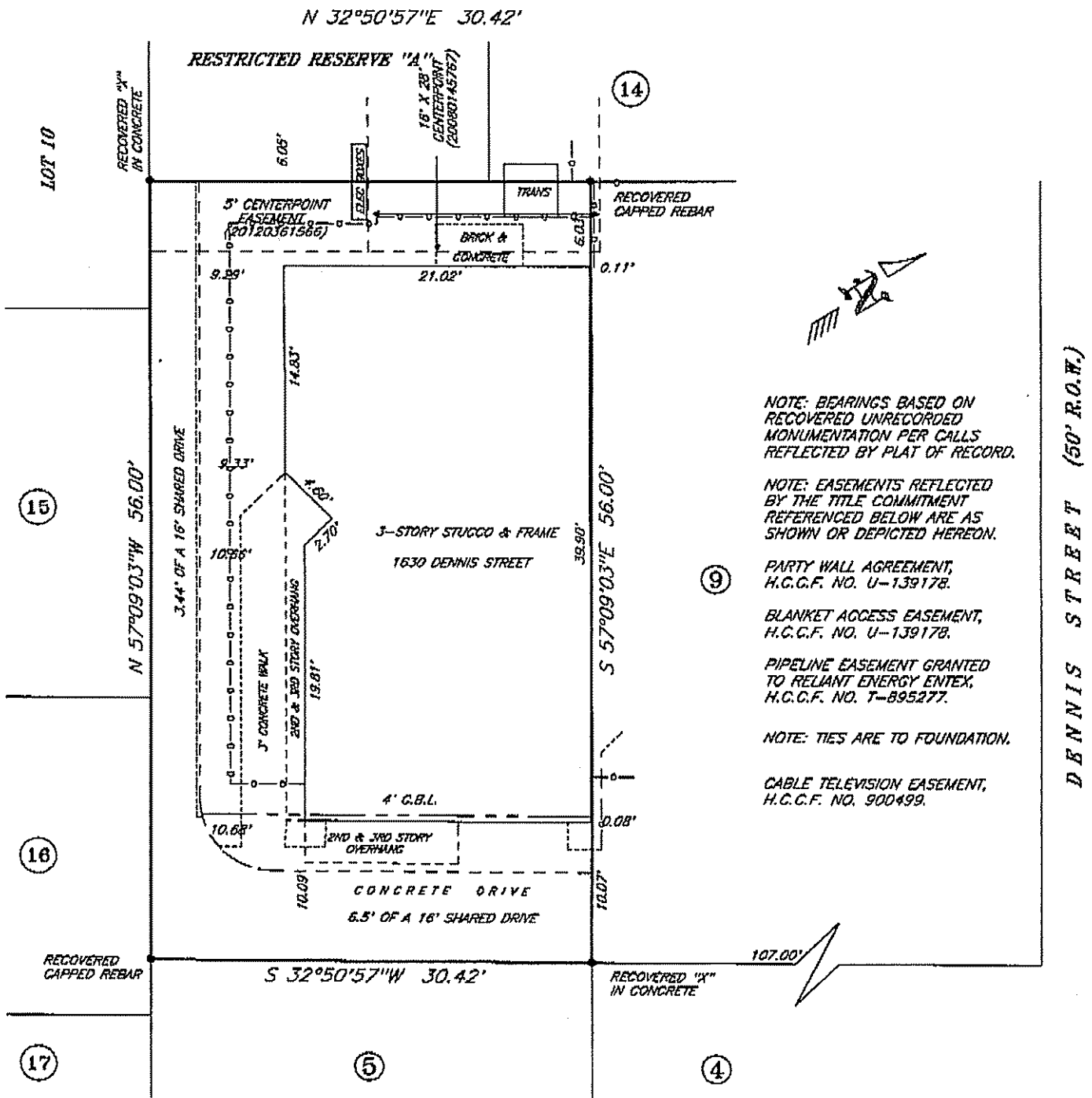

NOTE: BEARINGS BASED ON RECOVERED UNRECORDED MONUMENTATION PER CALLS REFLECTED BY PLAT OF RECORD.

NOTE: EASEMENTS REFLECTED BY THE TITLE COMMITMENT REFERENCED BELOW ARE AS SHOWN OR DEPICTED HEREON.

PARTY WALL AGREEMENT, H.C.C.F. NO. U-139178.

BLANKET ACCESS EASEMENT, H.C.C.F. NO. U-139178.

PIPELINE EASEMENT GRANTED TO RELIANT ENERGY ENTEX, H.C.C.F. NO. T-895277.

NOTE: TIES ARE TO FOUNDATION.

CABLE TELEVISION EASEMENT, H.C.C.F. NO. 900499.

I certify that the above plat is a true representation of a survey made on the ground under my supervision of

Lot 10 Block 1 in CITYSCENE 2

recorded in Vol. PC-60432 Page of the MAP Records of HARRIS County, Texas

and out of the Survey, Abstract No.

Purchaser CATHERINE E. HARRELL

GF # 7495-13-1024 Date 1-30-13 FB #

Bearing Reference PLAT, Scale 1"-10', Job No.

This Property is located in flood insurance rate map zone X

as per map 48201C 880 L, dated 2007

Note: This survey is provided to, and for the benefit of, TX. AMERICAN. Any re-distribution, copying, or use for any other purpose or transaction is not authorized, and is a violation of federal copyright law. The certification placed hereon is void under any such unauthorized circumstances.

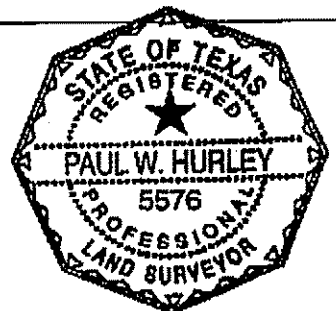

Paul W. Hurley