

REMAINDER OF
 CALLED 894.06 ACRES
 (NET 686.49 ACRES)
 C.F. No. 20130359356 H.C.O.P.R.R.P.

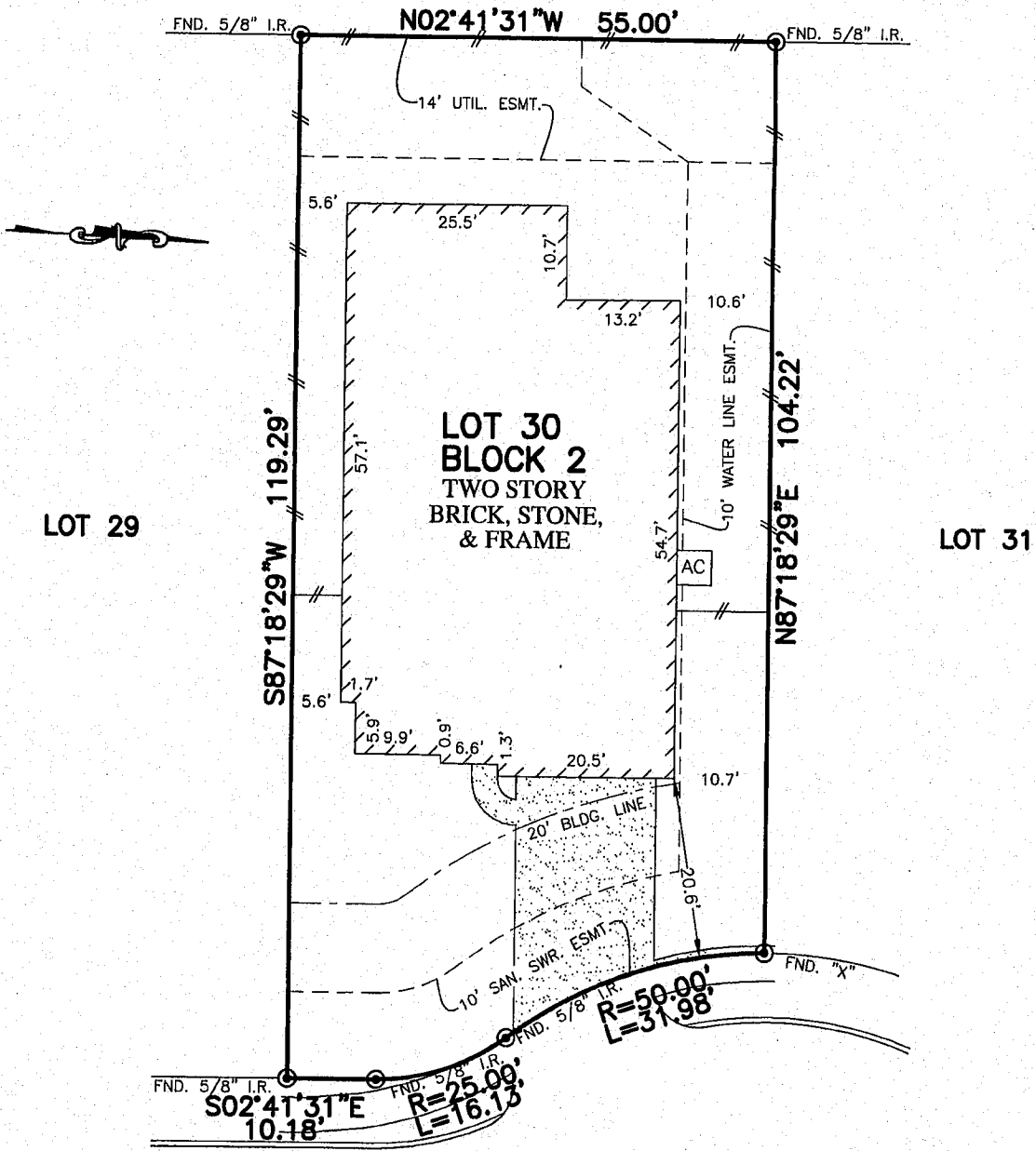

TEXAS HONEYSUCKLE TRAIL
 (VARIABLE R.O.W.)

- NOTES: *Mrs. [Signature]*
- ALL BEARINGS SHOWN HEREON ARE BASED ON THE RECORDED PLAT.
 - SUBJECT TO APPLICABLE RESTRICTIVE COVENANTS LISTED IN ITEM No.1, SCHEDULE "B" OF TITLE COMMITMENT ISSUED BY FIDELITY NATIONAL TITLE INSURANCE Co. UNDER G.F. No. NT01-16001058.
 - AGREEMENT FOR UNDERGROUND ELECTRIC SERVICE PER C.F. No. 20140470872.

PLAT OF SURVEY
 SCALE: 1" = 20'

FLOOD MAP:
 THIS PROPERTY LIES IN ZONE "X"
 AS DEPICTED ON COMMUNITY PANEL
 NO. 48201C0415M, EFFECTIVE DATE: 10-16-13
 Per LOMR 14-06-1909P, Dated 11-5-14

"THIS INFORMATION IS BASED ON GRAPHIC PLOTTING. WE DO NOT ASSUME RESPONSIBILITY FOR EXACT DETERMINATION"

© 2016, ALLPOINTS SERVICES, CORP., All Rights Reserved. This original work is protected under copyrights laws, Title 17 U.S. Code Sections 101 & 102. All violators will be prosecuted to the extent of the law. This survey is being provided solely for the use of the recipients and no license has been created, express or implied, to copy the survey except as is necessary in conjunction with the original transaction.

FOR: MARCOS RESENDEZ III
 ADDRESS: 8939 TEXAS
 HONEYSUCKLE TRAIL
 ALLPOINTS JOB #: CS102237DM
 G.F.: NT01-16001058

LOT 30, BLOCK 2,
 TOWNE LAKE GREENE, SECTION 4,
 FILM CODE NO. 667066, MAP RECORDS,
 HARRIS COUNTY, TEXAS



I HEREBY CERTIFY THAT THIS PLAT REPRESENTS THE RESULTS OF A SURVEY MADE ON THE GROUND, ON THE 10TH DAY OF MAY, 2016.

Steven P. Brister

