

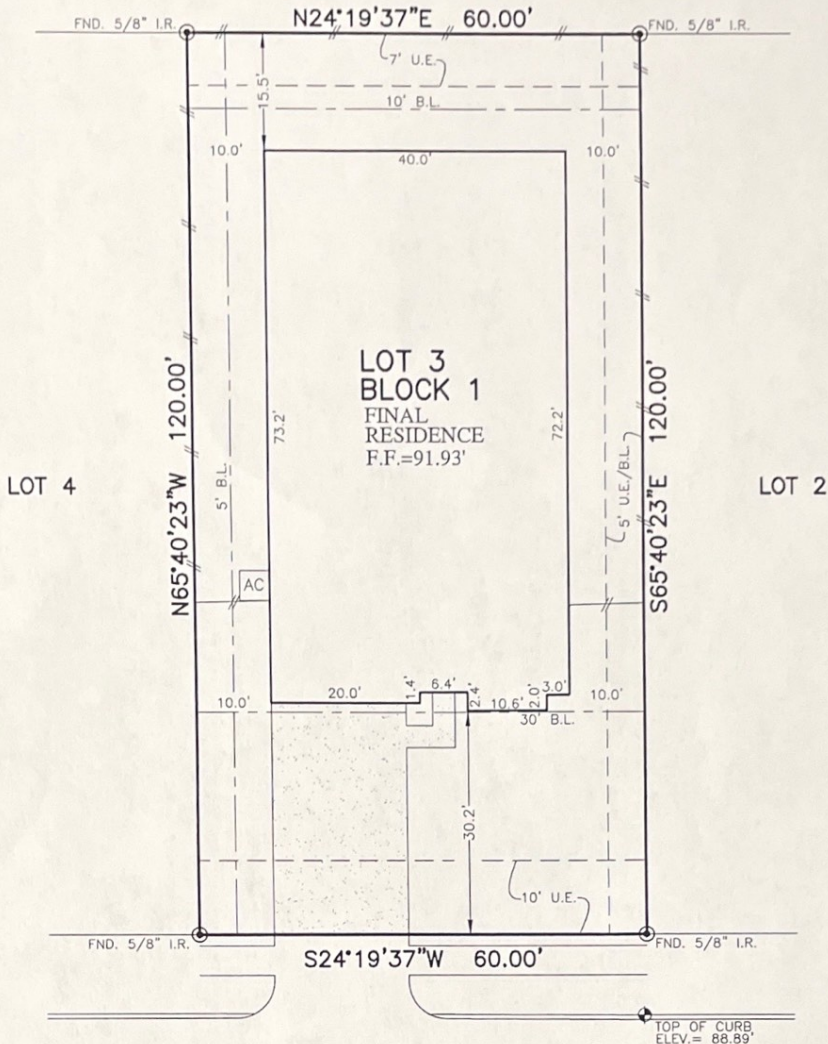

PROPERTY LINE	G.B.L. GARAGE BUILDING LINE	W.L.E. WATER LINE EASEMENT	A.E. AERIAL EASEMENT	⊕ LIGHT POLE	⊗ MANHOLE
BUILDING LINE	(B.G.) BUILDER GUIDELINES	S.S.E. SANITARY SEWER EASEMENT	D.E. DRAINAGE EASEMENT	⊞ ELECTRIC BOX	⊞ GRATE DRAIN
EASEMENT	F.F. FINISHED FLOOR	STM.S.E. STORM SEWER EASEMENT	E.E. ELECTRIC EASEMENT	⊞ FIBER OPTIC	⊞ PAD MOUNTED TRANSFORMER
WOODEN FENCE	EXT. EXTENDED	P.A.E. PRIVATE ACCESS EASEMENT	⊞ WATER VALVE	⊞ TELEPHONE PEDESTAL	⊞
WROUGHT IRON FENCE	R.O.W. RIGHT-OF-WAY	P.U.E. PRIVATE UTILITY EASEMENT	⊞ FIRE HYDRANT	⊞ GAS METER	⊞
CHAIN LINK FENCE	T.O.F. TOP OF FORM	P.V.T. PRIVATE I.R. IRON ROD	⊞ MONUMENT	⊞ CABLE PEDESTAL	⊞
OVERHEAD ELECTRIC	ELEV. ELEVATION	F.N.D. FOUND I.P. IRON PIPE	● POWER POLE	⊞ WATER METER	⊞ MANHOLE & INLET
				⊞ GUY ANCHOR	⊞ INLET

**SUMMER LAKES SECTION FIVE**  
PLAT NO. 20130221, F.B.C.P.R.



511  
**YELLOW BULLHEAD COURT**  
(50' R.O.W.)

**PLAT OF SURVEY**  
SCALE: 1" = 20'

*Kelvin Fletcher*

- NOTES:  
 1. ALL BEARINGS SHOWN HEREON ARE BASED ON THE RECORDED PLAT.  
 2. ALLPOINTS LAND SURVEY, INC. IS NOT LIABLE FOR ANY DAMAGES DUE TO INFORMATION NOT PROVIDED TO SURVEYOR OR BUILDER PLACING ANY IMPROVEMENTS WITHIN A BUILDING LINE OR EASEMENT.  
 3. SUBJECT TO APPLICABLE RESTRICTIVE COVENANTS LISTED IN ITEM 1, SCHEDULE "B" OF TITLE COMMITMENT ISSUED BY CALATLANTIC TITLE INSURANCE Co. UNDER G.F. No 154-18020989B.  
 4. AGREEMENT FOR UNDERGROUND ELECTRIC SERVICE PER C.F. No. 2017101632.

FOR: DR HORTON  
 ADDRESS: 511 YELLOW BULLHEAD COURT  
 ALLPOINTS JOB#: DR168640  
 G.F.: 154-18020989B  
 JOB:

**LOT 3, BLOCK 1,  
 SUMMER LAKES, SECTION 8,  
 PLAT NO. 20180114, PLAT RECORDS,  
 FORT BEND COUNTY, TEXAS**

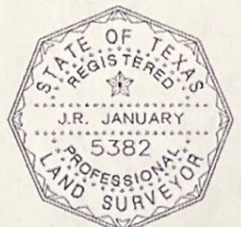

I HEREBY CERTIFY THAT THIS PLAT REPRESENTS THE RESULTS OF A SURVEY MADE ON THE GROUND, ON THE 17TH DAY OF MAY, 2019.

*J.R. January*

FLOOD ZONE: X  
 COMMUNITY PANEL: 48157C0265L  
 EFFECTIVE DATE: 4/2/2014  
 LOMR: DATE:

"THIS INFORMATION IS BASED ON GRAPHIC PLOTTING. WE DO NOT ASSUME RESPONSIBILITY FOR EXACT DETERMINATION"

©2019, ALLPOINTS LAND SURVEY, INC. All Rights Reserved.