

BOUNDARY SURVEY
 1566108
 1566108

NAOMI HOLLOW LANE

60' PUBLIC RIGHT-OF-WAY

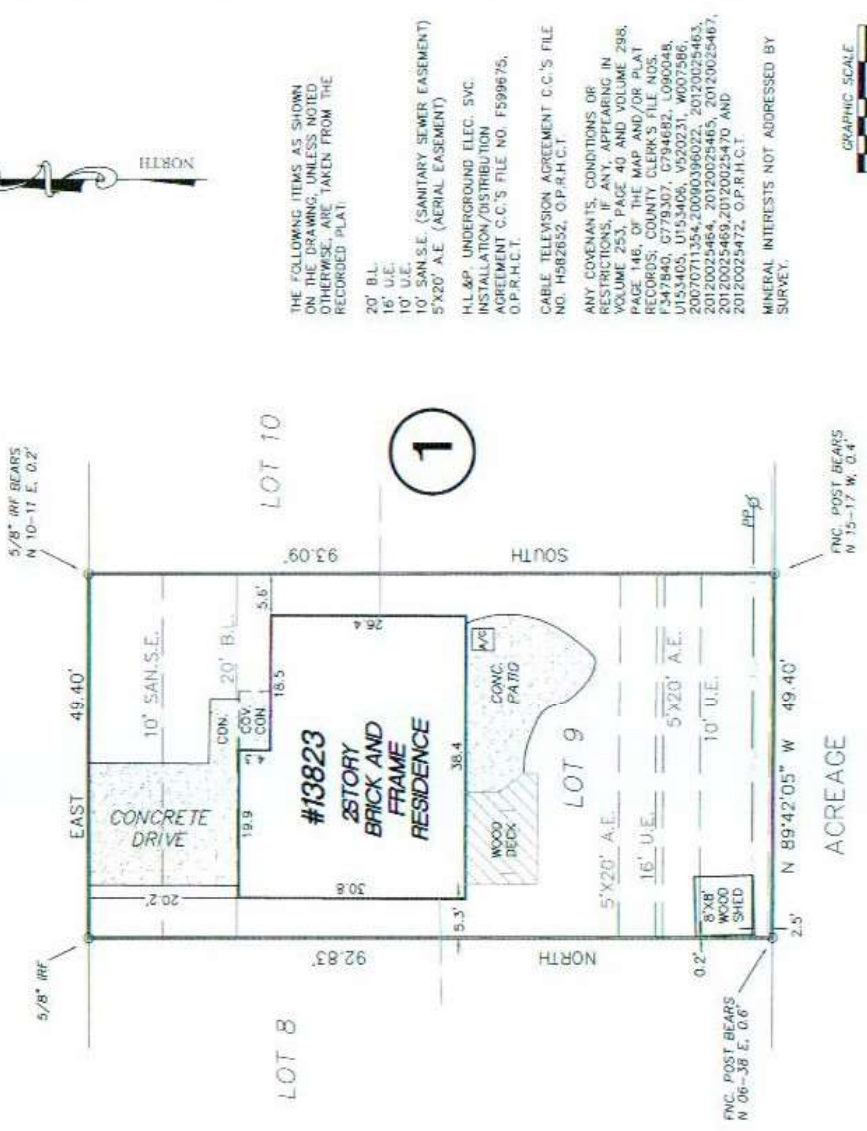

THE FOLLOWING ITEMS AS SHOWN ON THE DRAWING, UNLESS NOTED OTHERWISE, ARE TAKEN FROM THE RECORDED PLAT:

- 20' B.L.
- 16' U.E.
- 10' SAN.S.E. (SANITARY SEWER EASEMENT)
- 5'X20' A.E. (AERIAL EASEMENT)
- H.L.&P. UNDERGROUND ELEC. SVC. INSTALLATION/DISTRIBUTION AGREEMENT C.C.'S FILE NO. F599675.
- O.P.R.H.C.T.

CABLE TELEVISION AGREEMENT C.C.'S FILE NO. H582652, O.P.R.H.C.T.

ANY COVENANTS, CONDITIONS OR RESTRICTIONS, IF ANY, APPEARING IN VOLUME 253, PAGE 40, AND VOLUME 298, PAGE 146, OF THE MAP AND/OR PLAT RECORDS, COUNTY CLERK'S FILE NOS. F-47840, G779307, G794682, L090048, U153405, U153406, V520231, W007586, 20120025464, 20120025465, 20120025467, 20120025469, 20120025470 AND 20120025472, O.P.R.H.C.T.

MINERAL INTERESTS NOT ADDRESSED BY SURVEY.



RLS #	12-02-0586
CLIENT #	1666108-H037
FIELD DATE	2/29/12
DRAFTER	DMP
APPROVED	ALP
SCALE	1" = 20'

LEGAL DESCRIPTION (AS FURNISHED):
 LOT 9, IN BLOCK ONE (1) OF THE CORRECTION PLAT TO REVERSE BOUNDARY OF WESCHLOM VILLAGE, AN ADDITION IN HARRIS COUNTY, TEXAS, ACCORDING TO THE MAP OR PLAT THEREOF RECORDED IN VOLUME 298, PAGE 146, OF THE MAP AND/OR PLAT RECORDS OF HARRIS COUNTY, TEXAS.

LEGAL DESCRIPTION (AS FURNISHED):
 13823 NAOMI HOLLOW LANE
 HOUSTON, TEXAS 77082

LEGAL DESCRIPTION (AS FURNISHED):
 LOT 9, IN BLOCK ONE (1) OF THE CORRECTION PLAT TO REVERSE BOUNDARY OF WESCHLOM VILLAGE, AN ADDITION IN HARRIS COUNTY, TEXAS, ACCORDING TO THE MAP OR PLAT THEREOF RECORDED IN VOLUME 298, PAGE 146, OF THE MAP AND/OR PLAT RECORDS OF HARRIS COUNTY, TEXAS.

ALL BEARINGS AND DISTANCES ARE PLAT AND ACTUAL UNLESS OTHERWISE NOTED.

CONTROLLING MONUMENTS: A 1/2" IRF AT THE NW CORNER OF LOT 9 AND A 5/8" IRF AT THE NE CORNER OF LOT 12.

LIST OF POSSIBLE ENCROACHMENTS: WOOD SHED OCCUPIES 10' U.E. AS SHOWN ABOVE.

RESIDENTIAL LAND SERVICES
 1700 S. Broadway, Building E
 Moore, OK 73160
 FAX: (405) 614-0750
 PHONE: (405) 376-5800
 WWW.RLSNOW.COM

First American Title Company

SeeMyNewHome!



LEGEND
 TELE [] = TELEPHONE BOX
 CATV [] = CATV BOX
 PPO [] = POWER POLE
 EM [] = ELECTRIC METER
 GM [] = GAS METER

OVERHEAD UTILITY LINE
 CHAIN LINK FENCE
 WOOD FENCE
 WIRE FENCE

SURVEYOR'S CERTIFICATE
 I, JOSEPH L. BODIFER, A TEXAS REGISTERED PROFESSIONAL LAND SURVEYOR NO. 07727, DO HEREBY CERTIFY THAT THE SURVEY PLAT HEREIN WAS PREPARED BY ME OR UNDER MY SUPERVISION AND MEETS THE MINIMUM STANDARDS OF PRACTICE AS APPROVED BY