

OF NO. 7175-11-2511 TEXAS AMERICAN TITLE
 ADDRESS: 12311 NATCHEZ PARK LANE
 HUMBLE, TEXAS 77346
 BORROWER: BICH QUYNH NGUYEN

LOT 6, BLOCK 2 EAGLE SPRINGS, SECTION 21

ACCORDING TO THE MAP OR PLAN THEREOF RECORDED
 AT FILM CODE NO. 550149 OF THE MAP RECORDS
 OF HARRIS COUNTY, TEXAS

SCALE: 1" = 30'

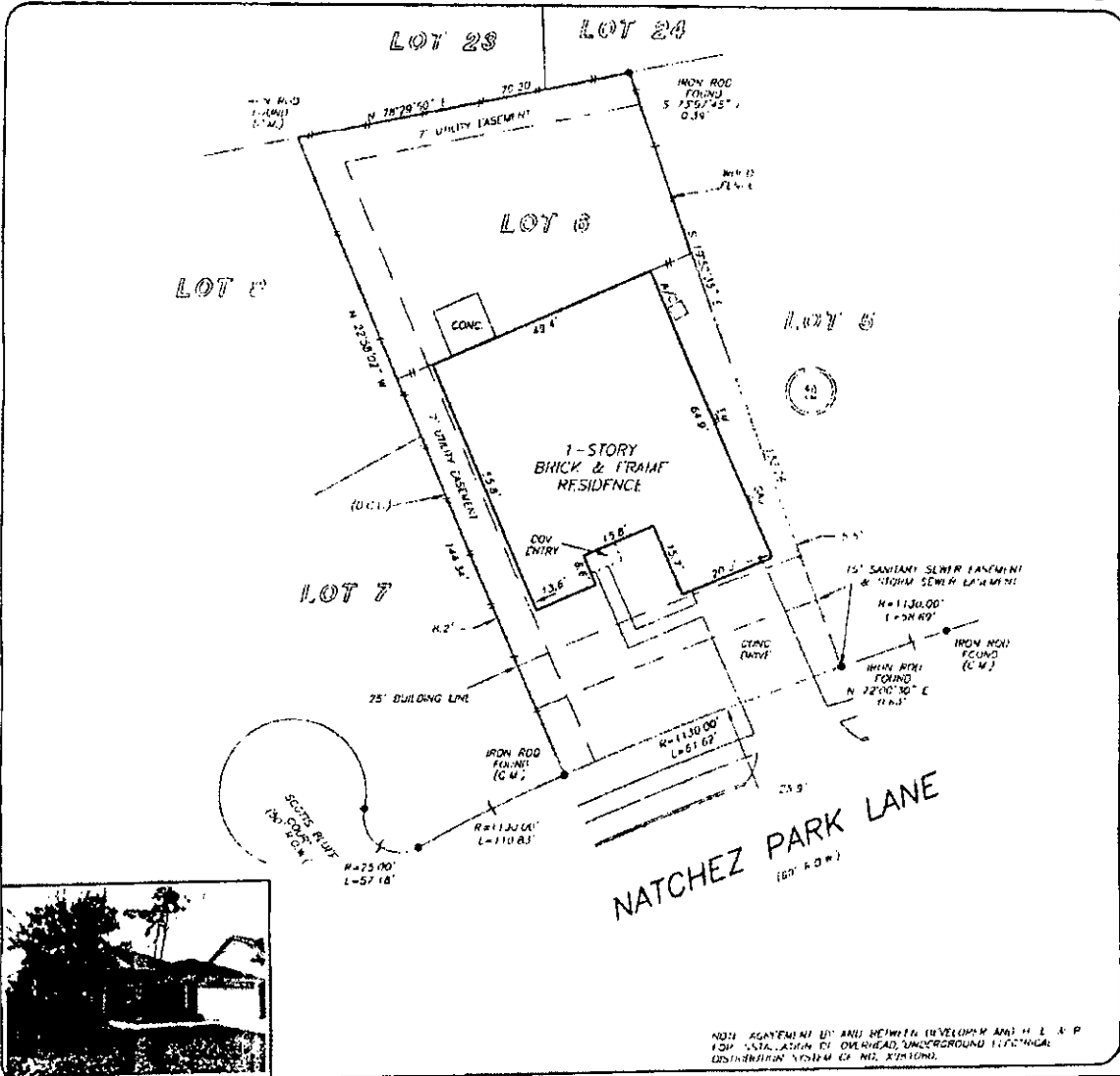

THIS INSTRUMENT BEARS DATE 12/18/2012 WITHIN THE
 100' TAP FLOOD PLAIN AS PER FORM
 FLOOD NO. 48731C DSDS 1
 MAP REVISION 10/18/07
 JOHN F.
 BASED ON VISUAL EXAMINATION OF MAPS
 INSTRUMENTS OF FEMA MAPS PREVENT EXACT
 DETERMINATION WITHOUT DETAILED FIELD STUDY

A SURVEYOR'S INVESTIGATION
 WAS PERFORMED THE SCENE OF THIS SURVEY.

D.C.L. - DIRECTIONAL CONTROL LINE
 RECORD BEARING: FROM COOR. NO. 550149, 11:22.111

I HEREBY CERTIFY THAT THIS SURVEY WAS MADE
 ON THE FLOODING THAT THIS SURVEY IS SUBJECT TO
 REPRESENTS THE FACTS KNOWN AT THE
 TIME OF SURVEY AND THAT THERE ARE NO
 ENCUMBRANCES APART FROM THE MAPPED
 EXCEPT AS SHOWN HEREON. THE SURVEY IS
 CERTIFIED FOR THIS TRANSACTION ONLY AND
 ABSTRACTING PROVIDED BY THE SURVEY
 REFERENCED THIS COMMITMENT WAS REFUSED
 UPON THE PREPARATION OF THIS SURVEY.

JIMMY RAY JANECEK
 PROFESSIONAL LAND SURVEYOR
 NO. 5868
 JOB NO. 12-01382
 FEBRUARY 23, 2012

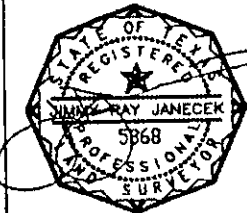

**Comerstone
Mortgage Company**
DIANE RIFAI
781-246-1802