

ST. LUKES HOSPITAL AT THE VINTAGE
(F.C. NO. 630120 H.C.M.R.)

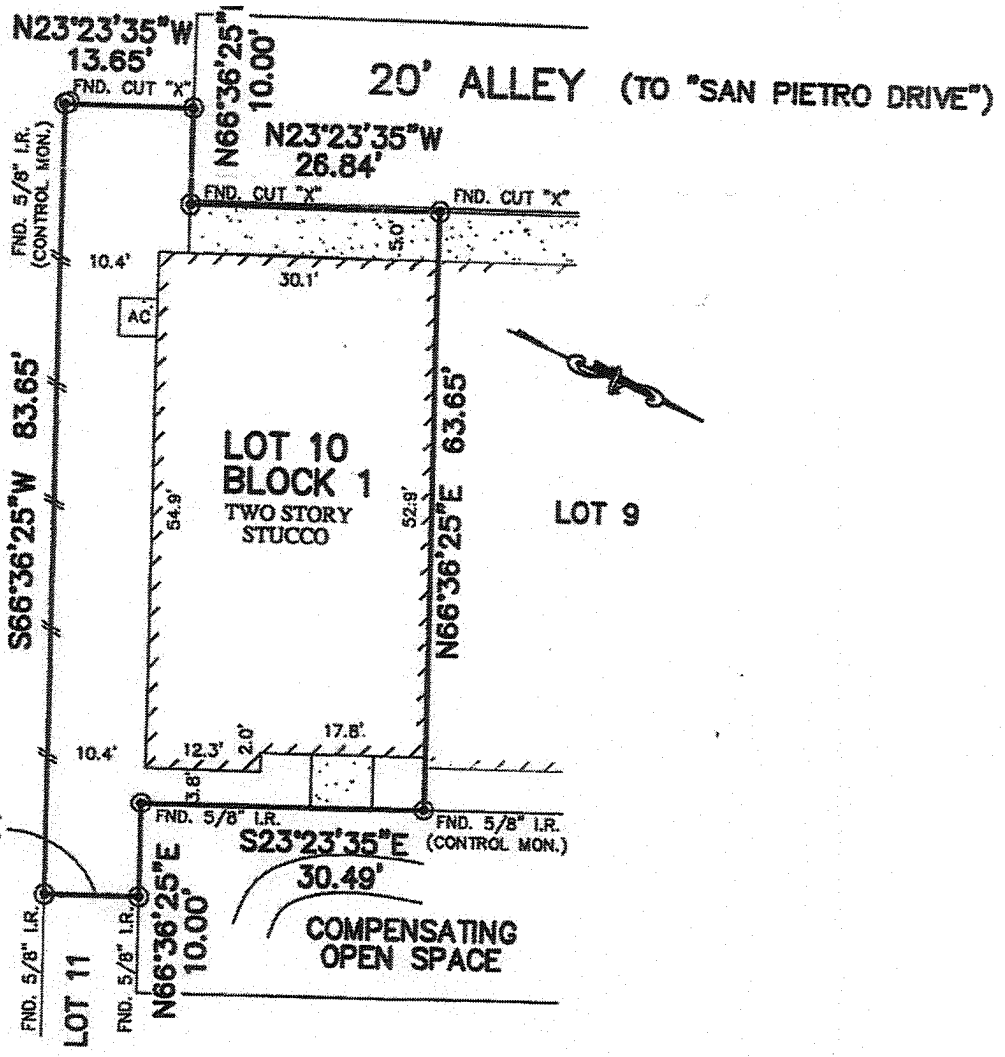

S23°23'35"E
10.00'

N66°36'25"E
10.00'

S23°23'35"E
30.49'

COMPENSATING
OPEN SPACE

PLAT OF SURVEY
SCALE: 1" = 20'

- NOTES:
1. ALL BEARINGS SHOWN HEREON ARE BASED ON THE RECORDED PLAT.
 2. SUBJECT TO APPLICABLE RESTRICTIVE COVENANTS LISTED IN ITEM No.10-A, SCHEDULE "B" OF TITLE COMMITMENT ISSUED BY COMMERCE TITLE INSURANCE COMPANY UNDER G.F. No. TX-031945
 3. AGREEMENT FOR UNDERGROUND ELECTRIC SERVICE PER C.F. NO. 20070540397.
 4. SHORT FORM BLANKET EASEMENT FOR CERTAIN UTILITIES PER C.F. NO. 20070450103.

FLOOD MAP:
THIS PROPERTY LIES IN ZONE "AE" AS DEPICTED ON COMMUNITY PANEL No. 48201 C 0430 L, EFFECTIVE DATE: 06-18-07
THIS INFORMATION IS BASED ON GRAPHIC PLOTTING. WE DO NOT ASSUME RESPONSIBILITY FOR EXACT DETERMINATION.

© 2013, ALLPOINTS SERVICES, CORP., All Rights Reserved. This original work is protected under copyright laws, Title 17 U.S. Code Sections 101 & 102. All violators will be prosecuted to the extent of the law. This survey is being provided solely for the use of the recipients and no license has been created, express or implied, to copy the survey except as is necessary in conjunction with the original transaction.

FOR: SONNY JOSIAH OKPAGU
JOY UZOAMAKA OKPAGU
ADDRESS: 14542 SAN PIETRO DRIVE
ALLPOINTS JOB #: PH49701 AF
G.F.: TX-031945

LOT 10, BLOCK 1,
VINTAGE TOWNHOMES, PARTIAL REPLAT No. 1,
FILM CODE No. 635172, MAP RECORDS,
HARRIS COUNTY, TEXAS

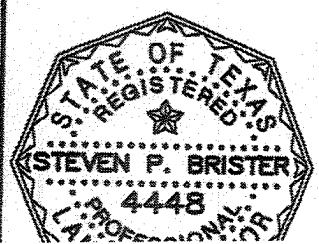

I HEREBY CERTIFY THAT THIS PLAT REPRESENTS THE RESULTS OF A SURVEY MADE BY ME OR UNDER MY SUPERVISION AND IN ACCORDANCE WITH THE REQUIREMENTS OF THE SURVEYING ACT OF 1909, AS AMENDED.