

ST. MARYS STREET (60')

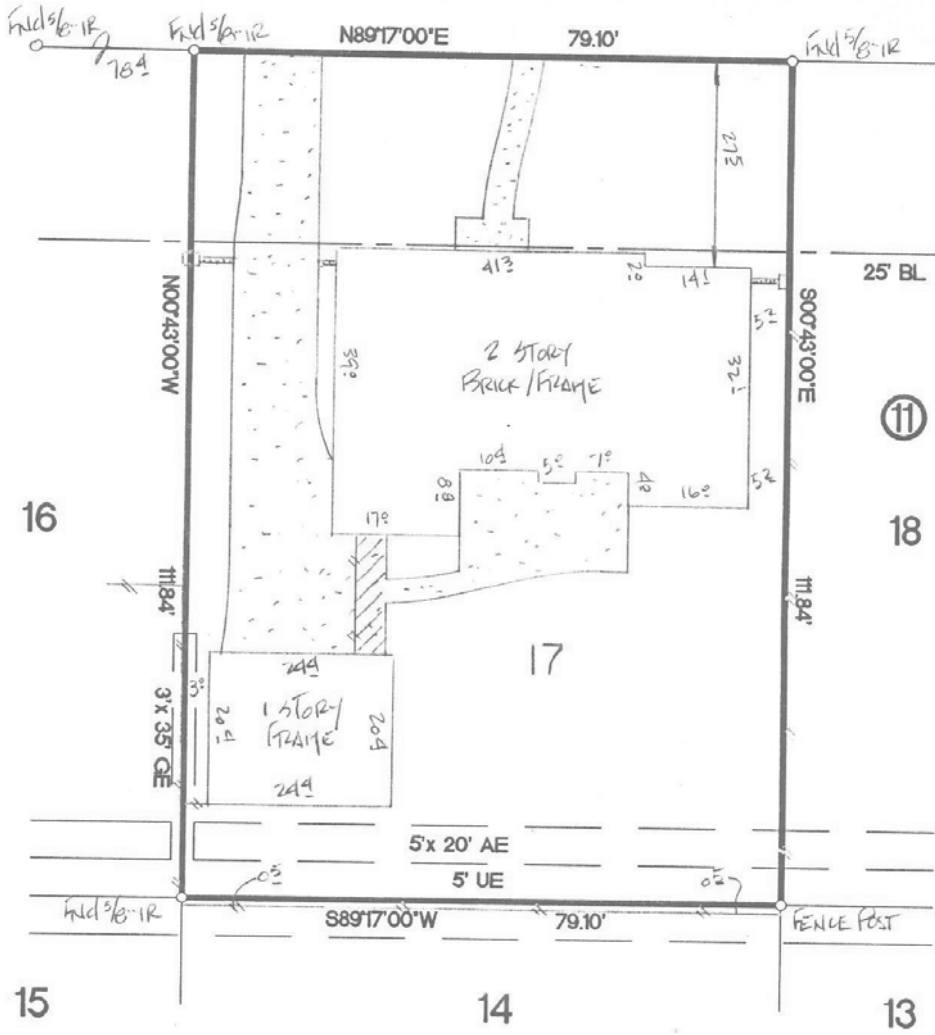

NOTES :
 1.) RESTRICTIVE COVENANTS AS SET OUT IN VOL. 142 PG. 13 H.C.M.R.; VOL. 6613 PG. 161, VOL. 5625 PG. 172 H.C.D.R.; CF# P744204 H.C.D.R.

SURVEYOR HAS NOT ABSTRACTED SUBJECT PROPERTY.
 SURVEY IS BASED ON TITLE COMMITMENT LISTED BELOW.
 ALL BEARINGS SHOWN ARE REFERENCED PER RECORDED PLAT OF SAID SUBDIVISION.
 THIS SURVEY IS CERTIFIED FOR THIS TRANSACTION ONLY. IT IS NOT TRANSFERABLE TO ADDITIONAL INSTITUTIONS OR SUBSEQUENT OWNERS.

LOT		BLOCK	SUBDIVISION	SECTION
17		11	WILCHESTER	4
COUNTY	STATE	RECORDED	SURVEY:	SCALE: 1" = 20'
HARRIS	TEXAS	VOLUME 142 PAGE 13 H.C.M.R.	ADDRESS:	
PURCHASER: RONALD H. MAYS AND WIFE, PAMELA C. MAYS			13515 ST. MARYS STREET, HOUSTON, TEXAS 77079	

QUALIFIED REAL ESTATE SERVICES

9800 RICHMOND AVENUE
 SUITE 400
 HOUSTON, TEXAS 77042
 TEL: (713) 266-2990
 FAX: (713) 266-3080



• Subject Property IS NOT Located In a Federal Insurance Administration Designated Flood Hazard Area. ZONE "X"
 As per map 480296
 Panel 0230G Dated SEPT. 28, 1990

• THIS INFORMATION IS BASED ON GRAPHIC PLOTTING ONLY. WE DO NOT ASSUME RESPONSIBILITY FOR EXACT DETERMINATION.

	DATED	BY
FIELD WORK	8-12-96	JTB
DRAFTING	8-12-96	BB
FINAL CHECK	8-12-96	GA
KEY MAP	489B	

John A. Miller 8-12-96
 JOHN A. MILLER R.P.L.S. NO. 2094
 I DO HEREBY CERTIFY THAT THIS SURVEY WAS THIS DAY MADE ON THE GROUND OF THE PROPERTY LEGALLY DESCRIBED HEREON AND IS CORRECT, AND THERE ARE NO ENCROACHMENTS UNLESS SHOWN HEREON.

MORT. CO.	RESIDENTIAL FINANCE
TITLE CO.	COMMONWEALTH
Q.F. NO.	9611197
JOB NO.	96-08039
REV. DATE	