

GF NO. 122000334 PROVIDENCE TITLE
 ADDRESS: 15627 SUNFISH ROAD
 WILLIS, TEXAS 77318
 BORROWER: PATRICK STOKEY AND LINDSEY NORWOOD
 AND RANDY NORWOOD

LOT 98, BLOCK 6 CORINTHIAN POINT, SECTION 1

ACCORDING TO THE MAP OR PLAT THEREOF RECORDED
 IN CABINET A, SHEET 21-B OF THE MAP RECORDS
 OF MONTGOMERY COUNTY, TEXAS

SCALE: 1" = 30'

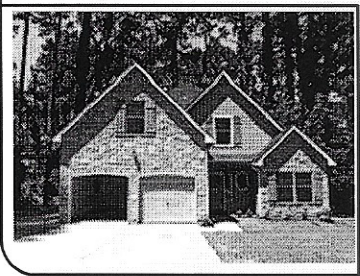
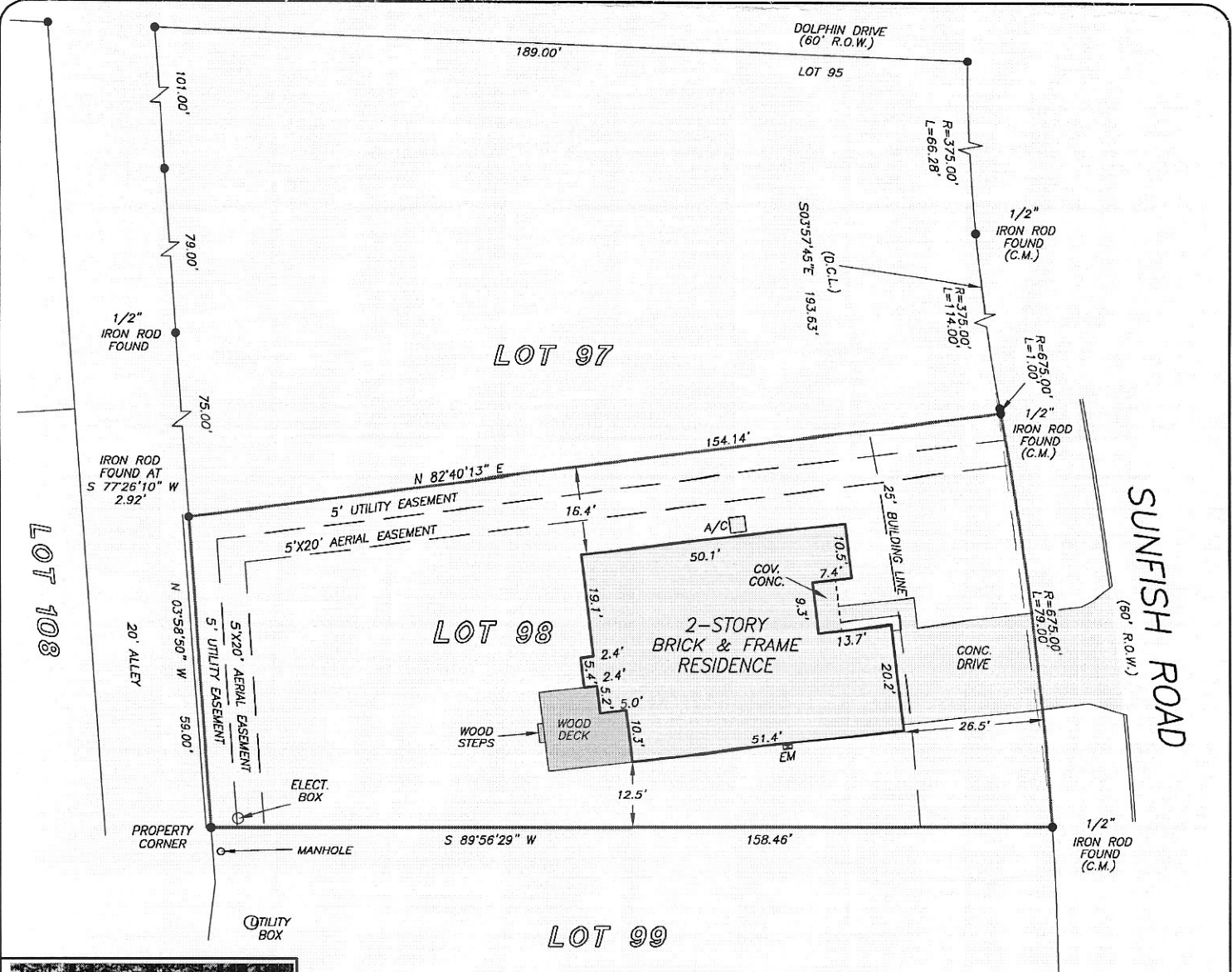

6

NOTE: ANY AND ALL EASEMENTS AND BUILDING SET BACK LINES SET FORTH IN RESTRICTIVE INSTRUMENTS FILED UNDER MCCF NO(S). 8216540, 8452622, 9034225, 2002-075925, 2004-126164, 2005-004578, 2006-001136, 2006-061373 & 2006-061374 & VOL. 725, PG. 885, VOL. 728, PG. 539, VOL. 735, PG. 510 & VOL. 737, PG. 350, M.C.D.R.

THIS PROPERTY DOES NOT LIE WITHIN THE 100 YEAR FLOOD PLAIN AS PER FIRM PANEL NO. 48339C 0205 F MAP REVISION: 12-19-1996 ZONE X BASED ONLY ON VISUAL EXAMINATION OF MAPS

I HEREBY CERTIFY THAT THIS SURVEY WAS MADE ON THE GROUND, THAT THIS PLAT CORRECTLY REPRESENTS THE FACTS FOUND AT THE TIME OF SURVEY AND THAT THERE ARE NO ENCROACHMENTS APPARENT ON THE GROUND, EXCEPT AS SHOWN HEREON. THIS SURVEY IS CERTIFIED FOR THIS TRANSACTION ONLY AND



ADDRESS: 15627 SUNFISH ROAD
 WILLIS, TEXAS 77318
 BORROWER: PATRICK STOKEY AND LINDSEY NORWOOD
 AND RANDY NORWOOD

SCALE: 1" = 30'

LOTS 98 AND 99, BLOCK 6 CORINTHIAN POINT, SECTION 1

ACCORDING TO THE MAP OR PLAT THEREOF RECORDED
 IN CABINET A, SHEET 21-B OF THE MAP RECORDS
 OF MONTGOMERY COUNTY, TEXAS

