

LAKE CONROE

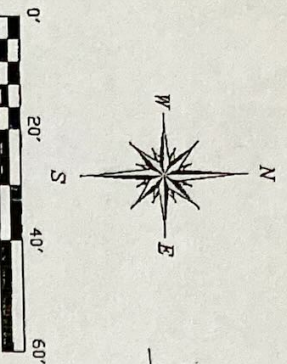

LAKE CONROE FOREST  
BLOCK SIXTY FOUR  
CABINET C, SHEET 171B M.C.M.R.

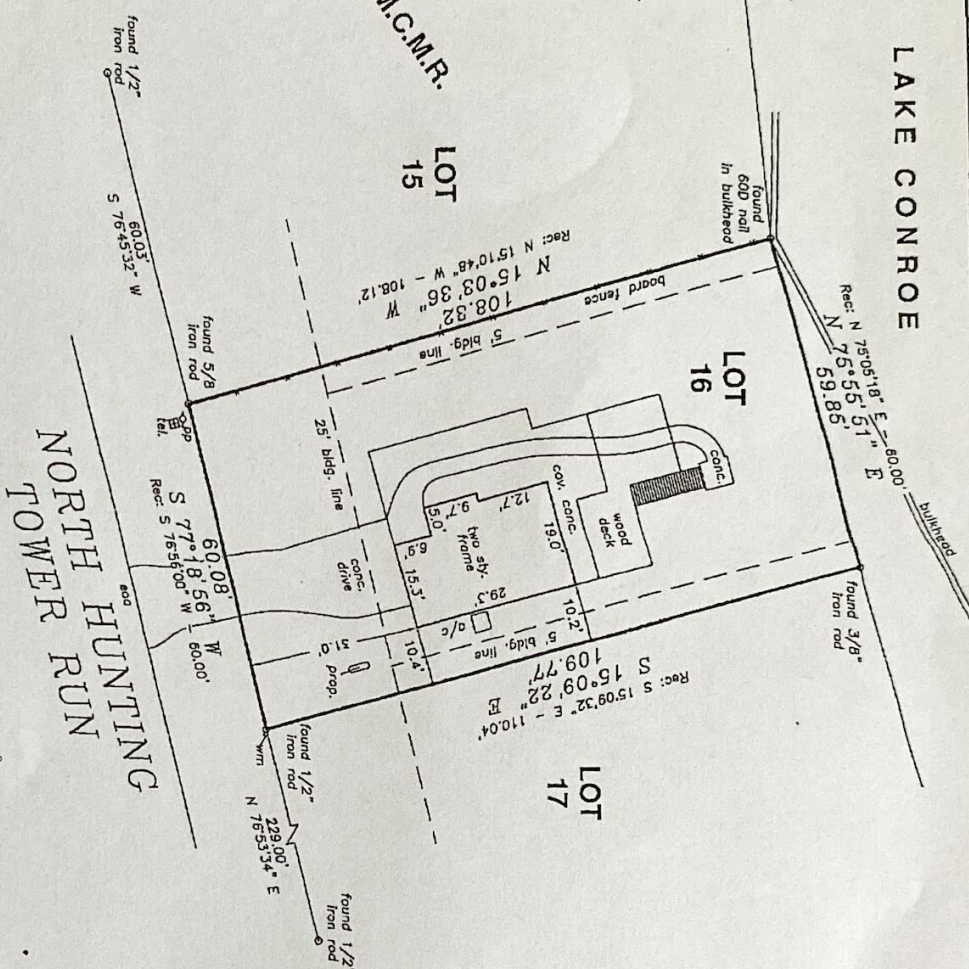

NORTH HUNTING  
TOWER RUN

TEXAS PROFESSIONAL SURVEYING, LLC.  
5032 N. FRAZIER STREET, STE A  
CONROE, TEXAS 77303  
(936)756-7447 FAX (936)756-7448  
FRM REGISTRATION NO. 100834-00

PROJECT NO. H221-01  
KEY MAP 155E  
06691

DRAWING DATE: 01/22/14  
REVISION: DRAWN BY: CDF

Survey Received  
and Accepted By

XXXXXXXX  
Date

Date of Survey: 21 January 2014

*Kenneth E. Savitt*  
Kenneth E. Savitt  
Registered Professional Land Surveyor No. 5730

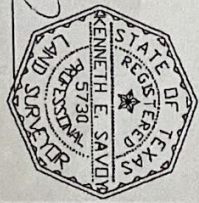

I hereby certify that this survey was made on the ground under my supervision and that this drawing correctly represents the facts found at the time of survey.

Tract shown hereon is located in ZONE AE, areas outside the 500-year flood plain according to Federal Emergency Management Agency Flood Insurance Rate Map Community Panel No. 48339C 0355 F effective 12/19/96.

The Subject Tract(s) as shown hereon may be subject to the following restrictive covenants of record:  
Cabinet C, Sheet 171B of the Map Records and Volume 465, Cabinet C, Sheet 171B of the Map Records and Volume 465, Page 531, Volume 528, Page 304, Volume 541, Page 75, Volume 541, Page 92, Volume 835, Page 71, Volume 541, Page 97, Volume 712, Page 773, Volume 713, Page 773, Volume 904, Page 302, Volume 731, Page 689 and Volume 926, Page 128 of the Deed Records and under Clerk's File Nos. 8248309, 2009-044343, 2011-109977 thru 2011-109982, of the Real Property Records of Montgomery County, Texas.

Record data as shown hereon was relied upon in part and taken from a Commitment for Title Insurance issued by the following qualified provider:  
Stewart Title & Trust  
Stewart Title & Trust  
File No. 411288  
Effective date: 09 January 2014

BOUNDARY & IMPROVEMENT  
SURVEY  
FOR: ALEXANDER GANNON HARRIS  
919 NORTH HUNTING TOWER RUN  
MONTGOMERY, TEXAS 77316  
Lot 16, Block Sixty Four (64), of LAKE CONROE FOREST, a subdivision situated in Montgomery County, Texas, according to the map or plat thereof recorded in Cabinet C, Sheet 171B of the Map Records of Montgomery