

ROE SURVEYING COMPANY

5019 Hardway Street

Houston, Texas 77092

(713) 957-3311

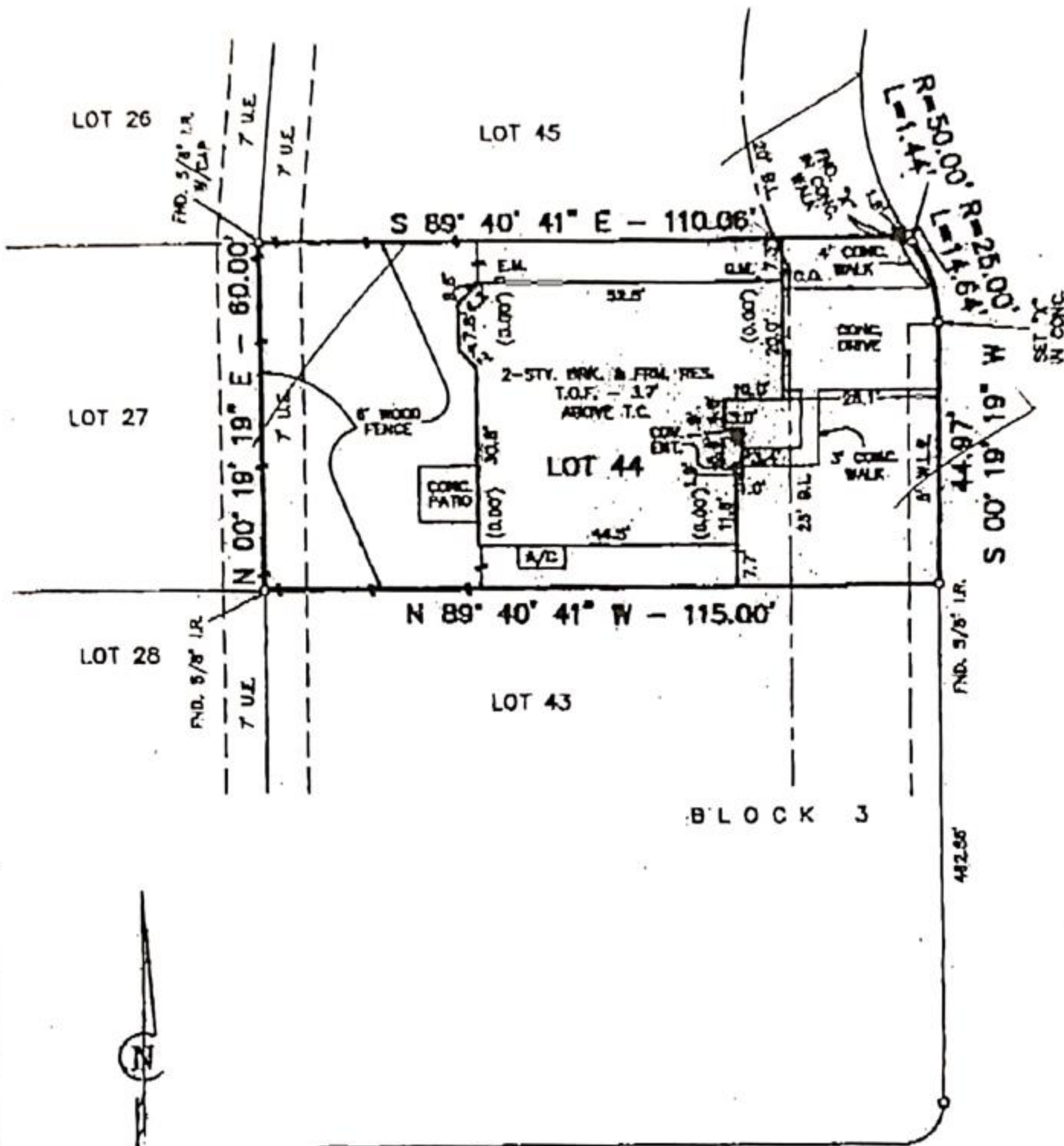

GOLDEN WILLOW COURT
(50' R.O.W.)

*4/R
and
7/2/02*

SCALE: 1"=30'

GLEN LANDING DRIVE (50' R.O.W.)

Notes:

All bearings are referenced to the recorded plat.

According to the Federal Emergency Management Agency Flood Insurance Rate Map, Community-Panel No. 480287 0405 J, revised 11-6-90, the subject tract is located in Zone "X", area outside the limits of the 500-Year Flood Plain.

This survey was performed in connection with information provided in Title Report G.F. No. 022001125, of Principal Title Company, dated August 14, 2002.

Restrictions of record as described and recorded under Film Code No. 488091, H.C.M.R. and under H.C.C.F. No. U945465, U945466, and U961781, may affect this tract.

The subject property is affected by an agreement with Reliant Energy H.L. & P. Inc., to provide electrical services as per H.C.C.F. No. U860181.

The subject property is affected by an agreement for the installation, operation, and maintenance of all electric service as granted to H.L. & P. Company by instrument recorded in Harris County Clerk's File No. U860181.

Top of form elevations relative (assumed) at one corner of house shown as (0.00'). All other elevations are related to that corner.

I hereby certify that this plat accurately represents the results of an on the ground survey made under my supervision and that it correctly represents the facts found at the time of said survey. All property corners are as described hereon and there are no visible encroachments, conflicts or protrusions apparent on the ground, except as shown.

Martin T. Roe

Martin T. Roe, R.P.L.S. No. 2106

Date Signed: 8-29-02



UPDATED: 8-26-02 *Clements*

LOT	BLOCK	SUBDIVISION	STREET ADDRESS		
44	3	WESTFIELD, SECTION TEN	3835 GOLDEN WILLOW COURT		
MAP REFERENCE		SURVEY	CITY	COUNTY	STATE
FILM CODE NO. 488091 - H.C.M.R.		H.C.R.R. CO., SECTION 21, BLOCK 2, A-906		HARRIS	TEXAS
PURCHASER			DATE	DWN. BY	JOB NO.
LES RIGG AND JUDY RIGG			5-07-02	L.E.	0112-154

1/3-10