

NATIONAL FLOOD INSURANCE PROGRAM
 FIRM Zone X
 Panel 0009-F
 Community #485409
 December 8, 2002

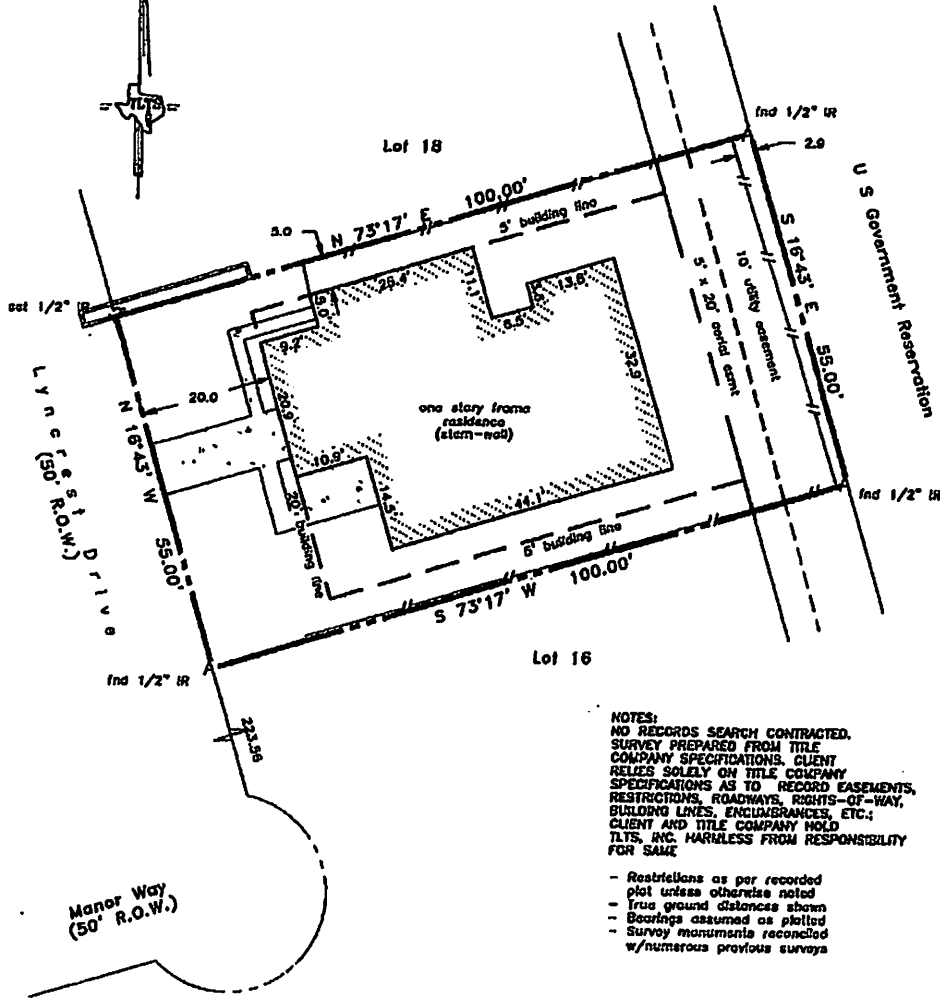

NOTES:
 NO RECORDS SEARCH CONTRACTED.
 SURVEY PREPARED FROM TITLE
 COMPANY SPECIFICATIONS. CLIENT
 RELIES SOLELY ON TITLE COMPANY
 SPECIFICATIONS AS TO RECORD EASEMENTS,
 RESTRICTIONS, ROADWAYS, RIGHTS-OF-WAY,
 BUILDING LINES, ENCUMBRANCES, ETC.;
 CLIENT AND TITLE COMPANY HOLD
 TLTS, INC. HARMLESS FROM RESPONSIBILITY
 FOR SAME

- Restrictions as per recorded plot unless otherwise noted
- True ground distances shown
- Bearings assumed as plotted
- Survey monuments reconciled w/numerous previous surveys



LAND TITLE SURVEY OF A TRACT OF LAND
 being Lot 17, of LYNCREST MANOR, a subdivision in
 Galveston County, Texas, according to the map or
 plat thereof recorded in Volume 254-A, Page 72
 and transferred to Plat Record 4, Map No. 80, in
 the Office of the County Clerk of Galveston County,
 Texas.

Subject property: 18 Lyncrest Drive
 Galveston County, Texas

This survey is certified for this transaction only and may only be
 relied on by Scott J. Murray, Lisa A. Murray, Georgetown Mortgage,
 LLC and Stewart Title Co., GF #17187037028. This survey is only
 valid if print has original seal and signature of surveyor.

I hereby certify that this survey was made on the ground under
 my direct supervision and that this plat correctly represents the
 facts found at the time of the survey.



Laurence C. Wall

Laurence C. Wall
 RPLS #4814
 July 31, 2017

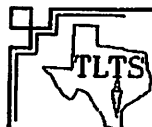

TLTS, Inc.
 TEXAS LAND TITLE SURVEYORS
 1801 Moody Avenue
 Galveston, Texas 77650
 (409) 786-8883