

ADDRESS: 9227 BENWICK STREET
SPRING, TEXAS 77379
BORROWER: ANDREW CLARK AND
ERICA LACHAUSSE

LOT 28, BLOCK 5 MEMORIAL CHASE, SECTION 4

ACCORDING TO THE MAP OR PLAT THEREOF RECORDED
IN VOLUME 289, PAGE 72 OF THE MAP RECORDS
OF HARRIS COUNTY, TEXAS

SCALE: 1" = 25'

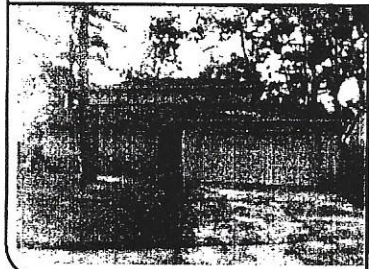
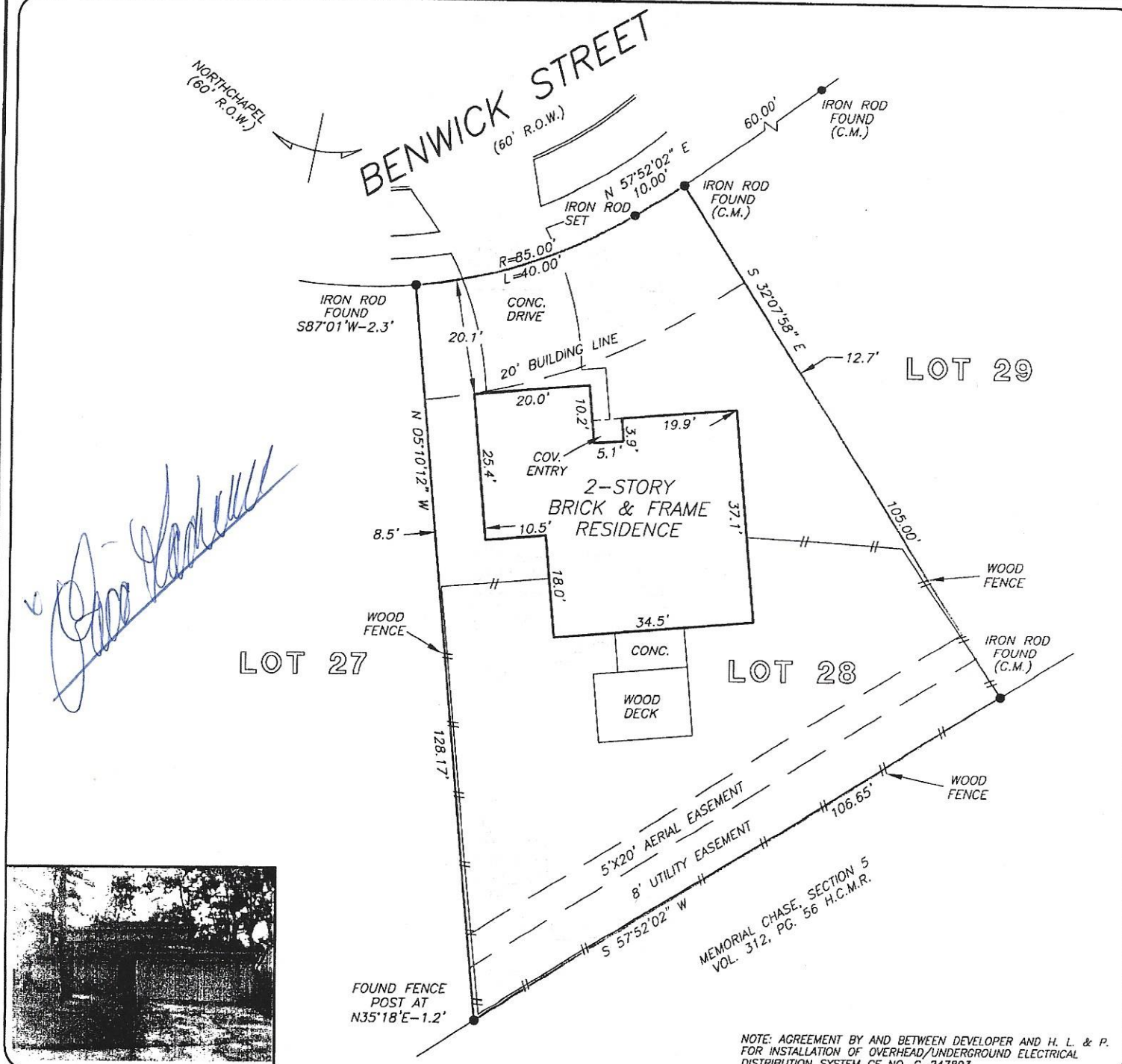

NOTE: AGREEMENT BY AND BETWEEN DEVELOPER AND H. L. & P. FOR INSTALLATION OF OVERHEAD/UNDERGROUND ELECTRICAL DISTRIBUTION SYSTEM OF NO. G-247893.

THIS PROPERTY DOES NOT LIE WITHIN THE 100 YEAR FLOOD PLAIN AS PER FIRM PANEL NO. 48201C 0245 L MAP REVISION: 4/20/2000 ZONE X BASED ONLY ON VISUAL EXAMINATION OF MAPS. INACCURACIES OF FEMA MAPS PREVENT EXACT DETERMINATION WITHOUT DETAILED FIELD STUDY

A SUBSURFACE INVESTIGATION WAS BEYOND THE SCOPE OF THIS SURVEY

RECORD BEARING: VOL. 289, PG. 72 H.C.M.R.

DRAWN BY: GV/MM

I HEREBY CERTIFY THAT THIS SURVEY WAS MADE ON THE GROUND, THAT THIS PLAT CORRECTLY REPRESENTS THE FACTS FOUND AT THE TIME OF SURVEY AND THAT THERE ARE NO ENCROACHMENTS APPARENT ON THE GROUND, EXCEPT AS SHOWN HEREON. THIS SURVEY IS CERTIFIED FOR THIS TRANSACTION ONLY AND ABSTRACTING PROVIDED IN THE ABOVE REFERENCED TITLE COMMITMENT WAS RELIED UPON IN PREPARATION OF THIS SURVEY.

BILLIE G. MDCUFFIE
PROFESSIONAL LAND SURVEYOR
NO. 2090
JOB NO. 07-12062
SEPTEMBER 07, 2007

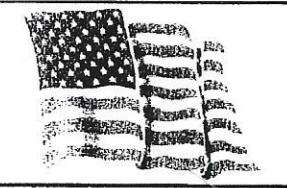

TEXAS AMERICAN TITLE
SHELLIE ALDRIDGE
281-376-9798

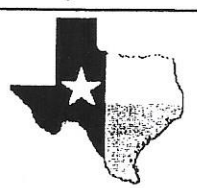

PRECISION SURVEYORS, INC.

1-800-LANDSURVEY 281-496-1586
1-800-526-3787 FAX 281-496-1867
14925 MEMORIAL DRIVE SUITE B100 HOUSTON, TEXAS 77079