

MAP OR PLAT RECORDED IN F.C. 20110341094 HARRIS COUNTY MAP RECORDS.

This original work is protected under Copyright Laws, Title 17 United States Code 101 and 102. All violators will be prosecuted to the fullest extent of the law. This survey is being provided solely for the use of the recipients named herein, and no license has been created, express or implied, to copy the survey except as is necessary in conjunction with the original transaction, which shall take place within thirty (30) days from the date adjacent to the signature line hereon. Bearings based on recorded plat. Found or set iron rods at all corners.

Agreement for underground electric service with Houston Lighting and Power Company/Reliant Energy HL&P/CenterPoint Energy Houston Electric, LLC as set forth in instrument filed under Clerk's File No. 20120032929, Harris County, Texas.

This Tract Does Not Lie Within The 100 Year Flood Plain According To FEMA Map No. 48201C0070 L Dated 6/18/07 Zone X Warning: Use This Flood Information At Your Own Risk.

Lot subject to restrictions in Film Code No. 642020, of the Map Records and filed under Clerk's File No(s).V-691732, 20070054162, 20070365034, 20070576118, 20080451072, 20080511930, 20080571168, 20080571171, 20080512397, 20080512398, 20090044431, 20090046719, 20090058326, 20090394301, 2009-0586421, 2009-0586422, 20100411385, 20110518306, 20110519021 and 20110519022, Harris County, Texas.

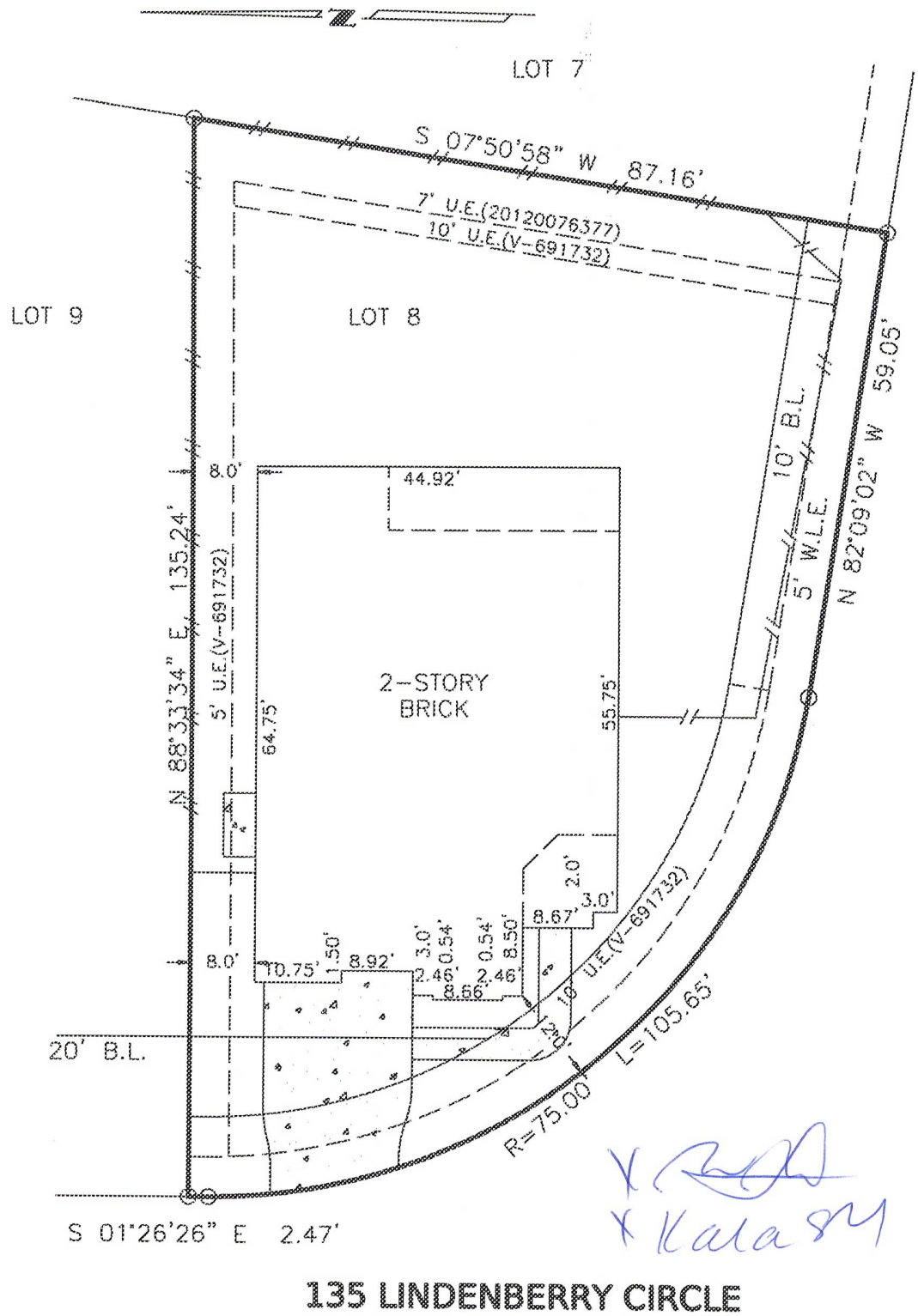

SURVEY
 LOT 8, BLOCK 2, WOODLANDS VILLAGE OF CREEKSIDE PARK
 SECTION 27, HARRIS COUNTY, TEXAS

Scale: 1=20'
 Date: 9/24/12
 Revised: 10/10/12
 Survey By: B.S.
 Drawn By: T.S.
 For: North American Title
 GF# 14628-12-00868
 Purchaser:
 Nicholas B. Smith and
 Kala S. Smith
 Job No. 51437

THIS PLAT IS AN ACCURATE REPRESENTATION OF THAT SURVEY MADE ON THE GROUND UNDER MY SUPERVISION. THERE ARE NO APPARENT ENCROACHMENTS OR CONFLICTS ACROSS PROPERTY LINES AT THE TIME OF THIS SURVEY, EXCEPT AS SHOWN HEREON.

Billy L. Shanks
 BILLY L. SHANKS R.P.L.S. #1821

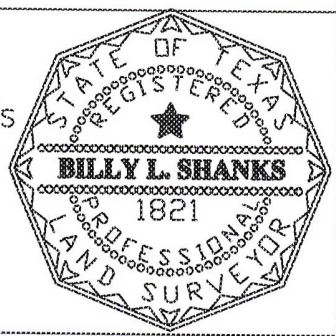

BILLY L. SHANKS

1446 PIRATES COVE
 HOUSTON, TEXAS 77058

281-488-1486
 FAX 281-231-2500