



TITLE COMPANY:  
**FIRST WESTERN TITLE**  
 832-604-6255  
 G.F. # 17-07456-400      ISSUE DATE: 05-18-17



BLVD. RIDGE  
 SECTION 2  
 VOL. 42 PG. 72  
 M.R.H.C.

SCALE 1"=20'

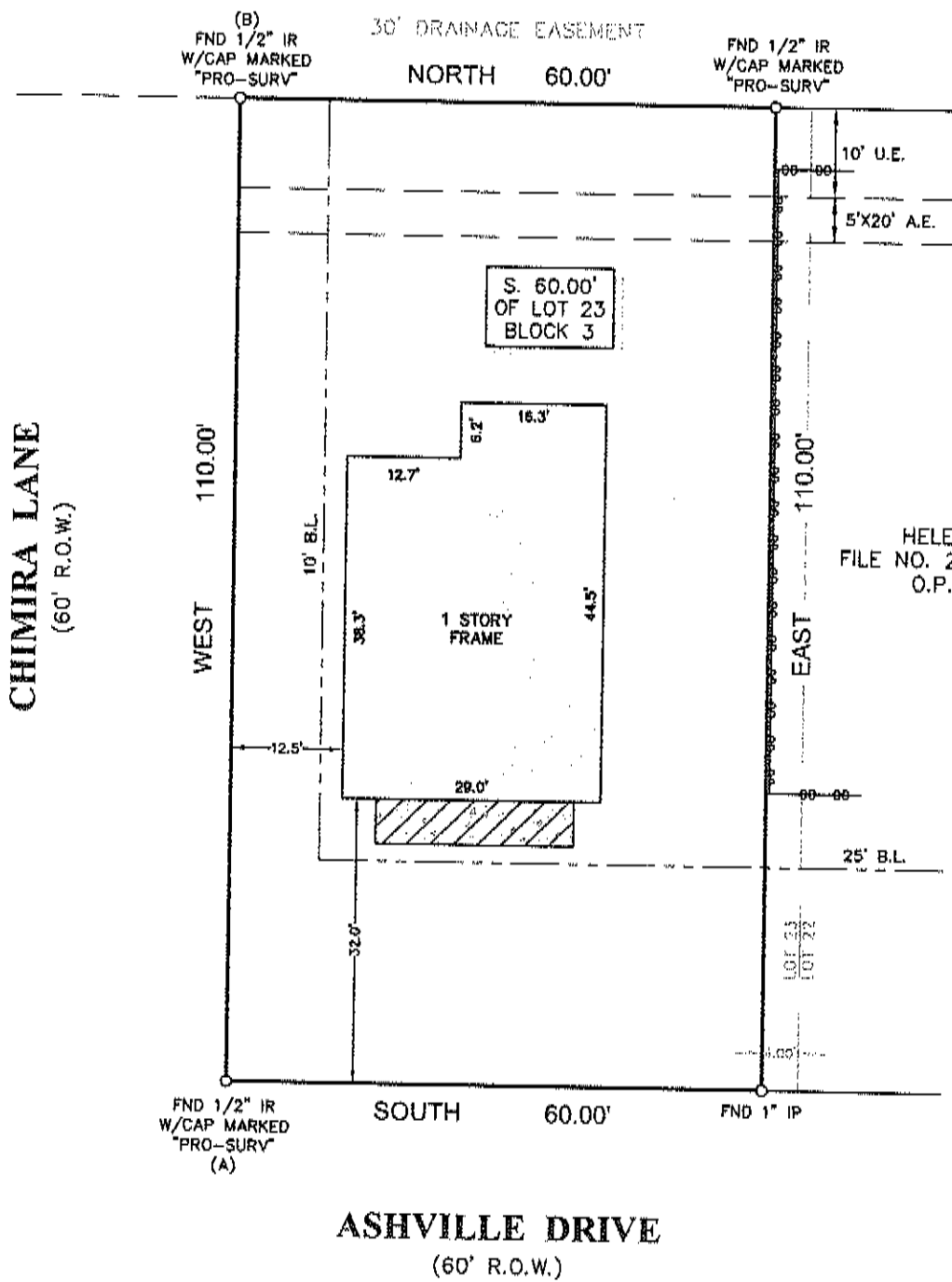

HELEN HILL  
 FILE NO. 20100212597  
 O.P.R.H.C.

*X Copy of plat*

NOTES:

- ALL BEARINGS SHOWN HEREON ARE REFERENCED TO THE SUBDIVISION PLAT NAMED ABOVE. POINTS (A) AND (B) WERE HELD FOR HORIZONTAL CONTROL.
- ABSTRACT INFORMATION FOR THE SUBJECT TRACT WAS PROVIDED BY THE TITLE INSURANCE COMPANY LISTED ABOVE.
- THIS SURVEY IS CERTIFIED TO THE TITLE INSURANCE COMPANY LISTED ABOVE FOR THIS TRANSACTION ONLY. IT IS NOT TRANSFERABLE TO ADDITIONAL INSTITUTIONS OR SUBSEQUENT OWNERS.
- ALL EASEMENTS AND BUILDING LINES SHOWN ARE PER THE RECORDED PLAT UNLESS OTHERWISE NOTED.
- THERE ARE NO NATURAL DRAINAGE COURSES ON SUBJECT PROPERTY.
- SUBJECT TO THE RESTRICTIVE COVENANTS AS LISTED IN SCHEDULE B OF THE TITLE COMMITMENT ISSUED ON 05-18-17, UNDER G.F. NO. 17-07456-400.

**LEGEND**

- FENCE
- CHAIN LINK
- B.L. = BUILDING LINE
- U.E. = UTILITY EASEMENT
- A.E. = AERIAL EASEMENT
- COVERED CONCRETE

LEGAL DESCRIPTION:

THE SOUTH 60'00" OF LOT 23, IN BLOCK 3, OF SCOTTCREST, A SUBDIVISION IN HARRIS COUNTY, TEXAS, ACCORDING TO THE MAP OR PLAT THEREOF RECORDED IN VOLUME 42, PAGE 70 OF THE MAP RECORDS OF HARRIS COUNTY, TEXAS.



SURVEYOR'S CERTIFICATE:  
 IN MY PROFESSIONAL OPINION, THIS PLAT REPRESENTS THE FACTS FOUND ON THE GROUND DURING THE COURSE OF A BOUNDARY SURVEY CONDUCTED UNDER MY SUPERVISION ON JUNE 05, 2017 AND THAT THIS PLAT SUBSTANTIALLY COMPLES WITH THE CURRENT STANDARDS AS ADOPTED BY THE TEXAS BOARD OF PROFESSIONAL LAND SURVEYING; AND THAT THERE ARE NO ENCROACHMENTS OR PROTRUSIONS EXCEPT AS SHOWN.

*Richard Fussell*  
 RICHARD FUSSELL  
 RPLS# 4148

CLIENT: JONATHAN WILLIAMS  
 ADDRESS: 10214 ASHVILLE DRIVE  
 www.survey1inc.com  
 survey1@survey1inc.com  
 Survey 1, Inc.  
 Your Land Survey Company  
 Firm Registration No. 100758-00  
 P.O. Box 2543 | Alvin, TX 77512 | (281)393-1382

FIELD CREW: KR	TECH: JB
DRAFTER: JB	FINAL CHECK: SF
DATE: 06-06-17	
JOB#: 6-54479-17	