

GF NO. 1115752839 STARTEX TITLE
 ADDRESS: 1742 CRESCENT GREEN DRIVE
 HOUSTON, TEXAS 77094
 BORROWER: PAUL S. MASSEY AND
 CATHERINE M. MASSEY

**LOT 25, BLOCK 6
 GREEN TRAILS PARK, SECTION 9**
 A SUBDIVISION IN HARRIS COUNTY, TEXAS
 ACCORDING TO THE MAP OR PLAT THEREOF RECORDED
 UNDER FILM CODE NO. 355077 OF THE MAP RECORDS
 OF HARRIS COUNTY, TEXAS.

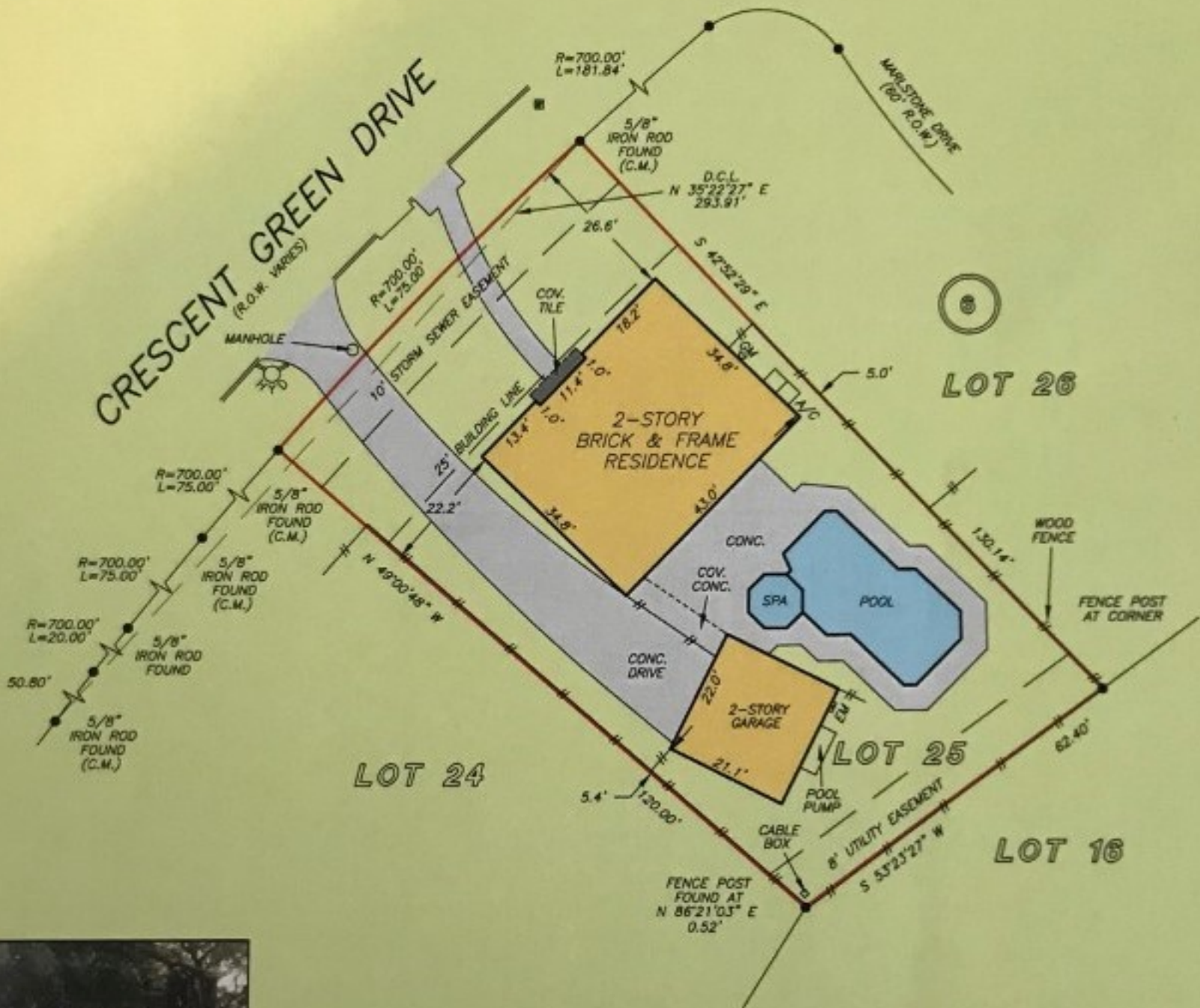

NOTE: UNIVERSAL EASEMENT AS TO EACH LOT OVER ALL ADJOINING LOTS AND COMMON PROPERTIES FOR THE PURPOSE OF ACCOMMODATING ANY ENCROACHMENT DUE TO SETTLEMENT OR SHIFTING OF ANY IMPROVEMENTS CONSTRUCTED RECORDED UNDER CF NO. M770871.
 NOTE: AGREEMENT BY AND BETWEEN DEVELOPER AND H. L. & P. FOR INSTALLATION OF OVERHEAD/UNDERGROUND ELECTRICAL DISTRIBUTION SYSTEM OF NO. P051189.
 NOTE: AN UNDERGROUND EASEMENT TWO FEET WIDE, FOR AUDIO AND VIDEO COMMUNICATION FACILITIES, AS PER CF NO. M770871.

THIS PROPERTY DOES NOT LIE WITHIN THE 100 YEAR FLOOD PLAIN AS PER FIRM PANEL NO. 48201C 0515 L
 MAP REVISION: 06/18/07
 ZONE X
 BASED ONLY ON VISUAL EXAMINATION OF MAPS.
 INACCURACIES OF FEMA MAPS PREVENT EXACT DETERMINATION WITHOUT DETAILED FIELD STUDY

A SUBSURFACE INVESTIGATION WAS BEYOND THE SCOPE OF THIS SURVEY

D.C.L. = DIRECTIONAL CONTROL LINE
 RECORD BEARING: FILM CODE NO. 355077, H.C.M.R.

DRAWN BY: SR

I HEREBY CERTIFY THAT THIS SURVEY WAS MADE ON THE GROUND, THAT THIS PLAT CORRECTLY REPRESENTS THE FACTS FOUND AT THE TIME OF SURVEY AND THAT THERE ARE NO ENCROACHMENTS APPARENT ON THE GROUND, EXCEPT AS SHOWN HEREON. THIS SURVEY IS CERTIFIED FOR THIS TRANSACTION ONLY AND ABSTRACTING PROVIDED IN THE ABOVE REFERENCED TITLE COMMITMENT WAS RELIED UPON IN PREPARATION OF THIS SURVEY.

JAMES P. WALKOWIAK
 PROFESSIONAL LAND SURVEYOR
 NO. 5971
 JOB NO. 15-06193
 JUNE 30, 2015



SHAYNE MATHIS
 281-395-5000



PRECISION
 surveyors

1-800-LANDSURVEY
 www.precisionurveyors.com

281-496-1586 FAX 281-496-1867 210-829-4941 FAX 210-829-1555
 850 THREADNEEDLE STREET SUITE 150 HOUSTON, TEXAS 77079 1777 NE LOOP 470 SUITE 600 SAN ANTONIO, TEXAS 78217
 FIRM NO. 10063700