

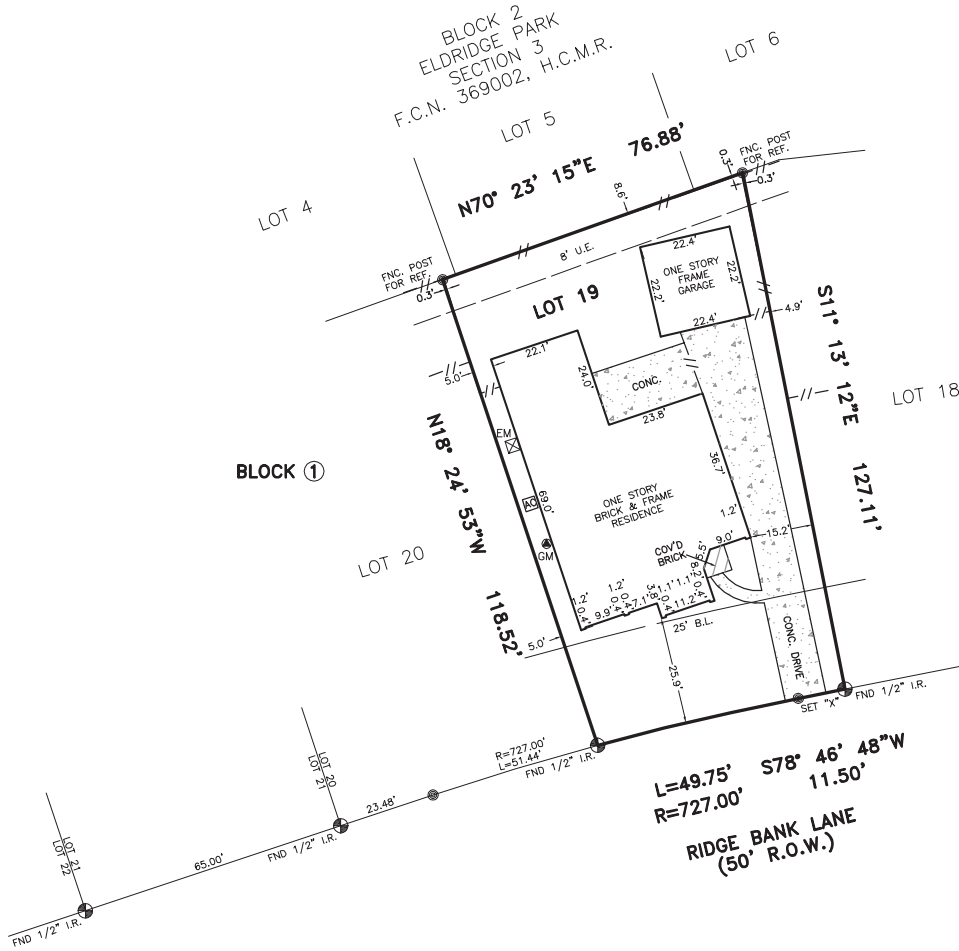

SCALE: 1" = 30'

- LEGEND:**
- U.E. — UTILITY EASEMENT
 - W.L.E. — WATERLINE EASEMENT
 - R.O.W. — RIGHT OF WAY
 - B.L. — BUILDING LINE
 - P.L. — PROPERTY LINE
 - ⊕ — CONTROLLING MONUMENT
 - FH — FIRE HYDRANT
 - WM — WATER METER
 - EM — ELECTRIC METER
 - GM — GAS METER
 - PP — POWER POLE
 - CP — CABLE PEDESTAL
 - PLM — PIPELINE MARKER
 - TP — TELEPHONE PEDESTAL



- NOTES:**
1. BEARINGS BASED ON PLAT.
 2. THIS SURVEY WAS PREPARED WITHOUT THE BENEFIT OF A CURRENT TITLE COMMITMENT. SUBJECT TO APPLICABLE RESTRICTIVE COVENANTS IF ANY.
 3. EASEMENT AND BUILDING LINES PER RECORDED PLAT.
 4. SURVEYOR HAS NOT ABSTRACTED SUBJECT PROPERTY. THERE MAY BE EASEMENTS, BUILDING LINES AND OTHER MATTERS OF RECORD NOT SHOWN HEREON.

THIS SURVEY IS BEING PROVIDED SOLELY FOR THE USE OF THE CURRENT PARTIES AND THAT NO LICENSE HAS BEEN CREATED, EXPRESS OR IMPLIED, TO COPY THE SURVEY EXCEPT AS IS NECESSARY IN CONJUNCTION WITH THE ORIGINAL TRANSACTION.

**BOUNDARY SURVEY
LOT 19, BLOCK 1,
ELDRIDGE PARK SECTION FIVE,
FILM CODE NO. 388050,
HARRIS COUNTY MAP RECORDS,
HARRIS COUNTY, TX**

GGC SURVEY, PLLC
 Firm Number 10146000
 8114 Golden Harbor Missouri City, TX 77459
 TEL. (832)729-7256 ggcsurvey@gmail.com
 www.ggcsurvey.com

F.J.R.M. NO.	48201C	PANEL	0495L
EFFECTIVE DATE	6-18-2007	ZONE	X*
FLOOD INFORMATION PROVIDED HEREON IS BASED ON SCALING THE LOCATION OF THE SUBJECT TRACT ON THE FLOOD INSURANCE RATE MAPS. THE INFORMATION SHOULD BE USED TO DETERMINE FLOOD INSURANCE RATES ONLY AND IS NOT INTENDED TO VERIFY SPECIFIC FLOODING CONDITIONS. WE ARE NOT RESPONSIBLE FOR THE F.J.R.M.'S ACCURACY.			
SURVEYED FOR: KYUNG DOMAGAS			
ADDRESS: 12814 RIDGE BANK LANE HOUSTON, TX 77041			
FIELDWORK: RDL 11/08/21			
TITLE COMPANY: N/A			
G.F. NO.: N/A			
G.F. EFFECTIVE DATE: N/A			
JOB NO.: 107445			

CERTIFICATION

I HEREBY CERTIFY THAT THIS SURVEY WAS MADE ON THE GROUND AND THAT THIS PLAT CORRECTLY REPRESENTS THE FACTS FOUND AT THE TIME OF SURVEY SHOWING ANY IMPROVEMENTS, FROM LEGAL DESCRIPTIONS SUPPLIED BY CLIENT. THIS SURVEY IS ONLY CERTIFIED FOR BOUNDARY AND THIS TRANSACTION ONLY. SURVEYOR DID NOT ABSTRACT PROPERTY, EASEMENTS, BUILDING LINES, ETC. SHOWN ARE AS IDENTIFIED BY THE TITLE COMMITMENT.

Georg R. Lardizabal
11/09/21



GEORG R. LARDIZABAL, REGISTERED PROFESSIONAL LAND SURVEYOR NO. 6051