

NOTE: PLAT RECORDED IN VOLUME 338, PAGE 75, HARRIS COUNTY MAP RECORDS.

LOT DOES NOT LIE WITHIN 100 YEAR FLOOD PLAIN ACCORDING TO THE FEDERAL INSURANCE ADMINISTRATION FLOOD MAP. (ZONE C, PANEL#480296 0190 D, SEPT. 27, 1985).

LOT SUBJECT TO AUDIO & VIDEO ESMT. AS RECORDED IN COUNTY CLERK'S FILE# K293894 & L112000.

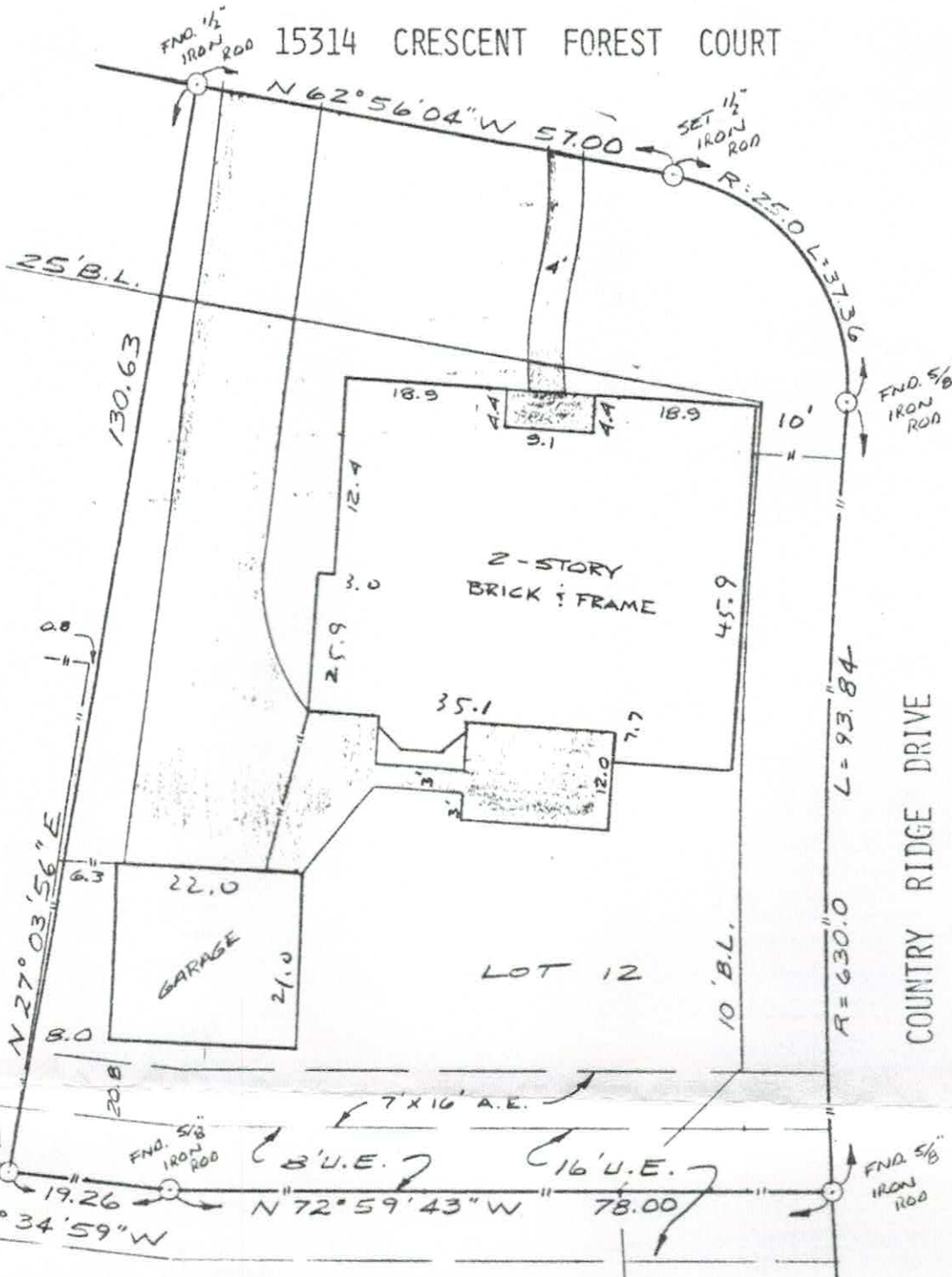

LOT SUBJECT TO H.L. & P. AGREEMENT AS RECORDED IN COUNTY CLERK'S FILE# L394820.

I, BILLY L. SHANKS, A REGISTERED PUBLIC SURVEYOR IN THE STATE OF TEXAS, DO HEREBY CERTIFY TO COMMONWEALTH LAND TITLE COMPANY THAT THIS SURVEY WAS THIS DAY MADE ON THE GROUND ON THE PROPERTY LEGALLY DESCRIBED HEREON (AND BY METES AND BOUNDS ON ATTACHED SHEET) AND IS CORRECT, AND THERE ARE NO DISCREPANCIES OR CONFLICTS IN BOUNDARY LINE, EXCEPT AS SHOWN; AND THAT THERE ARE NO ENCROACHMENTS OR OVERLAPPING OF IMPROVEMENTS, EXCEPT AS SHOWN; AND THAT SAID PROPERTY HAS ACCESS TO AND FROM A DEDICATED ROADWAY.

*Billy L. Shanks*

# SURVEY

OF LOT 12, BLOCK 3, BAY FOREST, SECTION 3,  
HARRIS COUNTY, TEXAS