

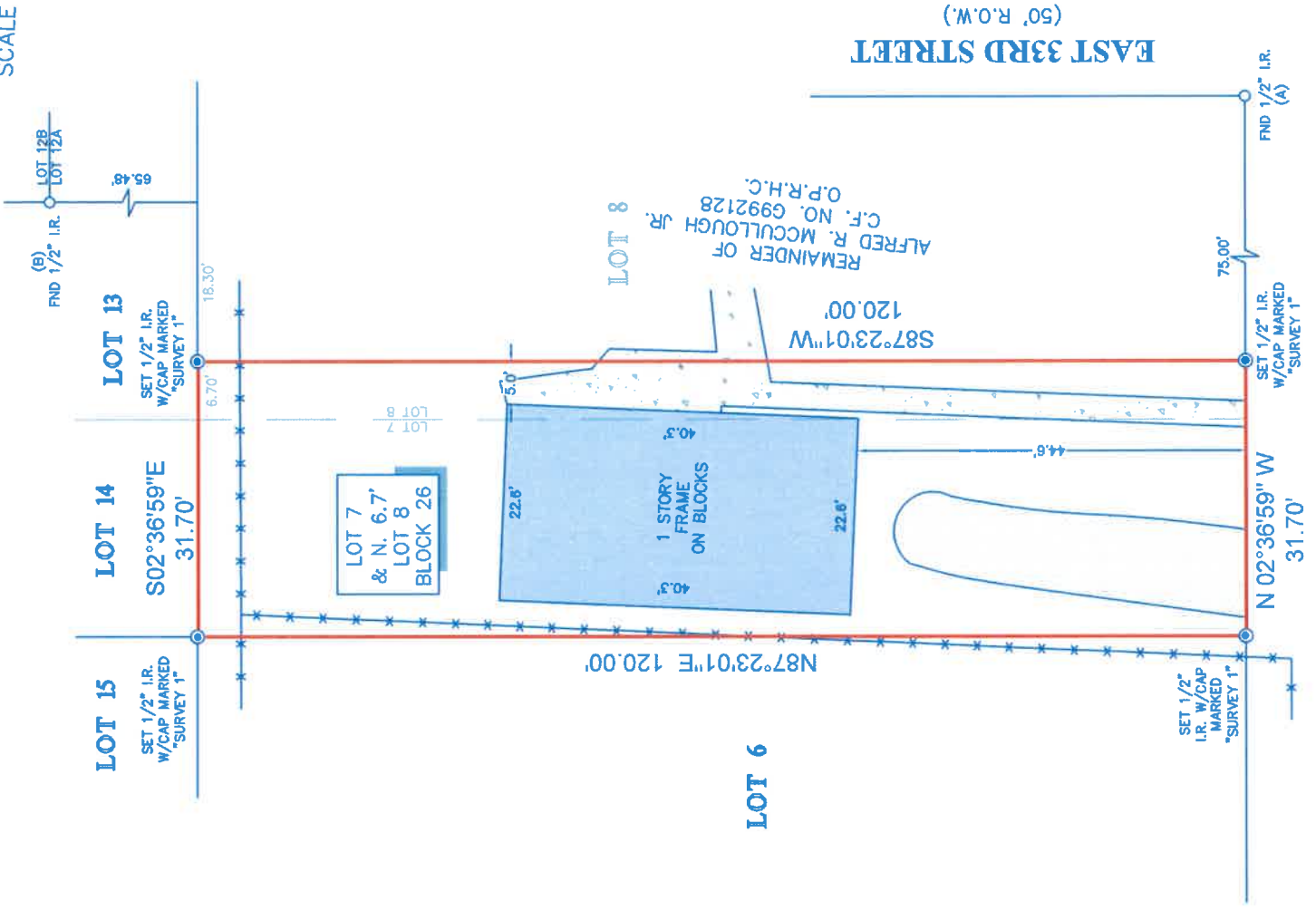

SCALE 1" = 20'



COLUMBIA STREET
(50' R.O.W.)

EAST 33RD STREET
(50' R.O.W.)

LEGEND

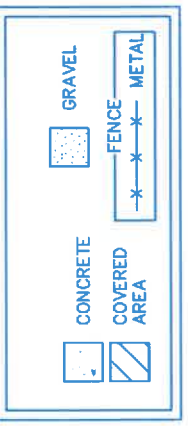

- NOTES:
1. ALL BEARINGS SHOWN HEREON ARE REFERENCED TO THE TEXAS STATE PLANE COORDINATE SYSTEM, SOUTH CENTRAL ZONE 4204, NAD 83, POINTS (A) AND (B) WERE HELD FOR HORIZONTAL CONTROL.
 2. THIS SURVEY WAS COMPLETED WITHOUT THE BENEFIT OF INFORMATION CONTAINED IN A TITLE REPORT PER THE REQUEST OF THE BUYER, SURVEYOR HAS NOT INDEPENDENTLY ABSTRACTED SUBJECT PROPERTY.
 3. THIS SURVEY IS CERTIFIED TO MAURA TINOCO FOR THIS TRANSACTION ONLY, IT IS NOT TRANSFERABLE TO ADDITIONAL INSTITUTIONS OR SUBSEQUENT OWNERS.
 4. ALL EASEMENTS AND BUILDING LINES SHOWN ARE PER THE RECORDED PLAT UNLESS OTHERWISE NOTED.
 5. THERE ARE NO NATURAL DRAINAGE COURSES ON SUBJECT PROPERTY.

LEGAL DESCRIPTION: LOT 7 AND THE NORTH 6.7 FEET OF LOT 8, BLOCK 26, INDEPENDENCE HEIGHTS, AN ADDITION IN HARRIS COUNTY, TEXAS, ACCORDING TO THE MAP OR PLAT RECORDED IN VOLUME 3, PAGE 42, OF THE MAP RECORDS OF HARRIS COUNTY, TEXAS.



SURVEYORS CERTIFICATE:
IN MY PROFESSIONAL OPINION, THIS PLAT REPRESENTS THE
BOUNDARY SURVEY CONDUCTED UNDER MY SUPERVISION ON
NOVEMBER 24, 2021, AND THAT THIS PLAT SUBSTANTIALLY
COMPLIES WITH THE CURRENT STANDARDS AS ADOPTED BY
THE TEXAS BOARD OF PROFESSIONAL LAND SURVEYING, AND
THAT THERE ARE NO ENCROACHMENTS OR PROTRUSIONS
EXCEPT AS SHOWN.

RICHARD FUSSELL
R.L.S. 4148

CLIENT: PINNACLE OFFERS, LLC PINNACLE OFFERS, LLC

ADDRESS: 3306 EAST 33RD STREET

www.survey1inc.com
survey1@survey1inc.com

FIELD CREW:	TECH:
CD	SF
DRAFTER:	FINAL CHECK:
AR	EF
DATE:	
Dec. 3, 2021	
JOB#	
11-105188-21	

Survey 1, Inc.
Your Land Survey Company

Firm Registration No. 100758-00
P.O. Box 2543 | Alvin, TX 77512 | (281)393-1392

REVISED (REMOVE COV. AREA): 12-07-21