

GF NO. 685-06--1305 TEXAS AMERICAN TITLE
 ADDRESS: 2007 SKY HOLLOW LANE
 KATY, TEXAS 77450
 BORROWER: RAVI C. YERNENI AND
 MAMTA YERNENI

LOT 12, BLOCK 6 KELLIWOOD, SECTION 5

ACCORDING TO THE MAP OR PLAT THEREOF RECORDED
 IN VOLUME 340, PAGE 93 OF THE MAP RECORDS
 OF HARRIS COUNTY, TEXAS

SCALE: 1" = 30'

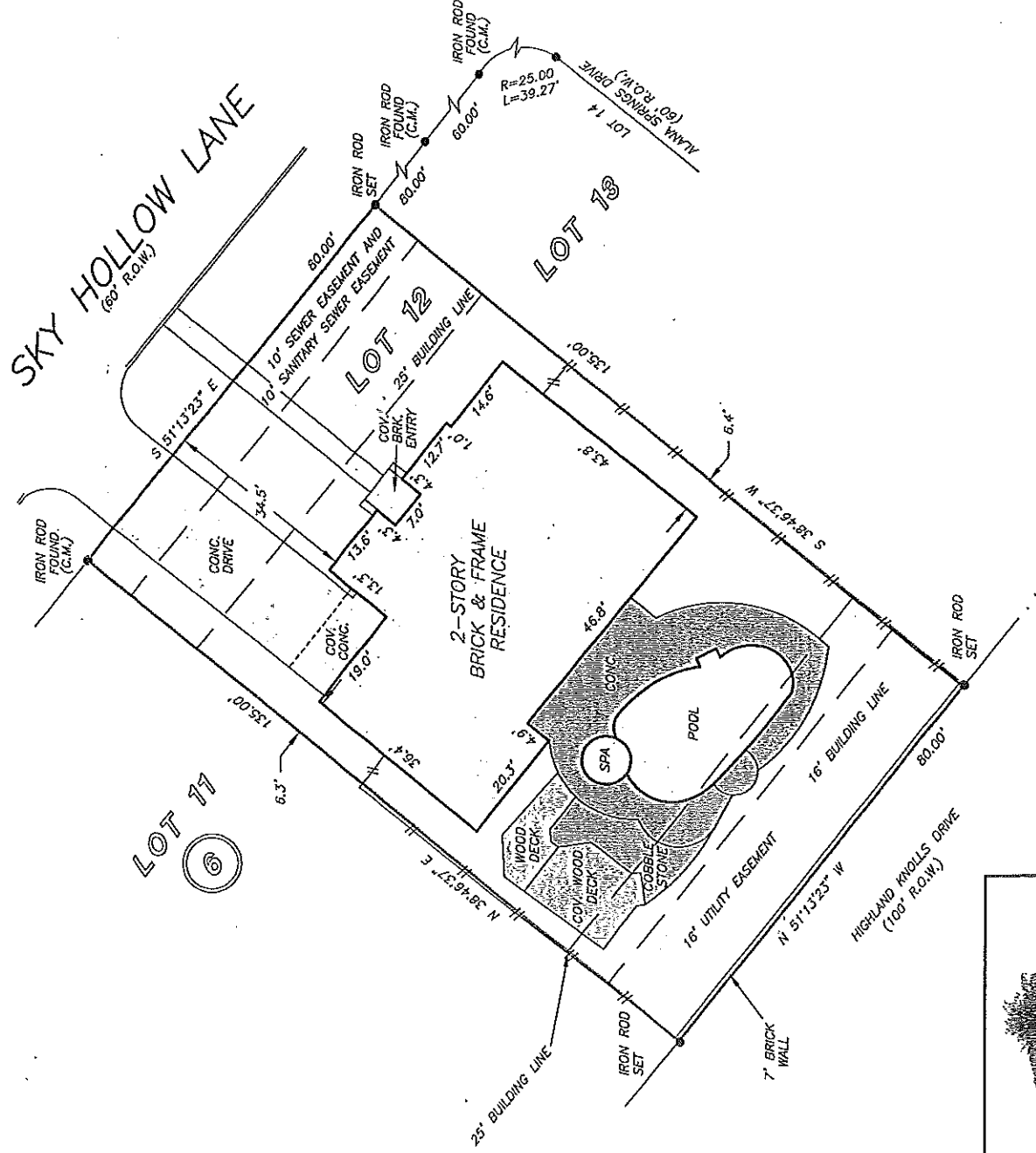

NOTE: ANY AND ALL EASEMENTS AND BUILDING SET BACK LINES
 SET FORTH IN RESTRICTIVE INSTRUMENTS FILED UNDER HCCF NO(S).
 L688508, M043668, M828835, U350987, AND V566072.

THIS PROPERTY DOES NOT LIE WITHIN THE
 100 YEAR FLOOD PLAIN AS PER FIRM
 PANEL NO. 48201C 0615 J
 MAP REVISION: 11/6/96
 ZONE X
 BASED ONLY ON VISUAL EXAMINATION OF MAPS.
 INACCURACIES OF FEMA MAPS PREVENT EXACT
 DETERMINATION WITHOUT DETAILED FIELD STUDY

A SUBSURFACE INVESTIGATION
 WAS BEYOND THE SCOPE OF THIS SURVEY

RECORD BEARING: VOL.340, PG. 93

DRAWN BY: TM

I HEREBY CERTIFY THAT THIS SURVEY WAS MADE
 ON THE GROUND, THAT THIS PLAT CORRECTLY
 REPRESENTS THE FACTS FOUND AT THE
 TIME OF SURVEY AND THAT THERE ARE NO
 ENCROACHMENTS APPARENT ON THE GROUND,
 EXCEPT AS SHOWN HEREON. THIS SURVEY IS
 CERTIFIED FOR THIS TRANSACTION ONLY AND
 ABSTRACTING PROVIDED IN THE ABOVE
 REFERENCED TITLE COMMITMENT WAS RELIED
 UPON IN PREPARATION OF THIS SURVEY.

BILLIE G. MCDOUFFIE
 PROFESSIONAL LAND SURVEYOR
 NO. 2090
 JOB NO. 06-12644
 NOVEMBER 2, 2006

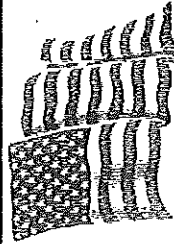
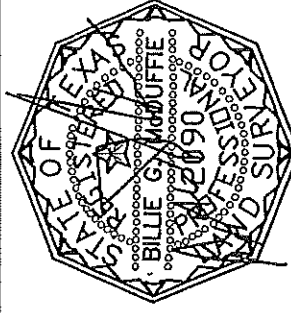

TEXAS AMERICAN TITLE
 BRENDA NIETO
 713-807-1181



PRECISION SURVEYORS, INC.

1-800-LANDSURVEY 281-496-1586
 1-800-526-3787 FAX 281-496-1967
 14925 MEMORIAL DRIVE SUITE 8100 HOUSTON, TEXAS 77079