

ISAAC PARKER SURVEY, A-61
POLK COUNTY, TEXAS

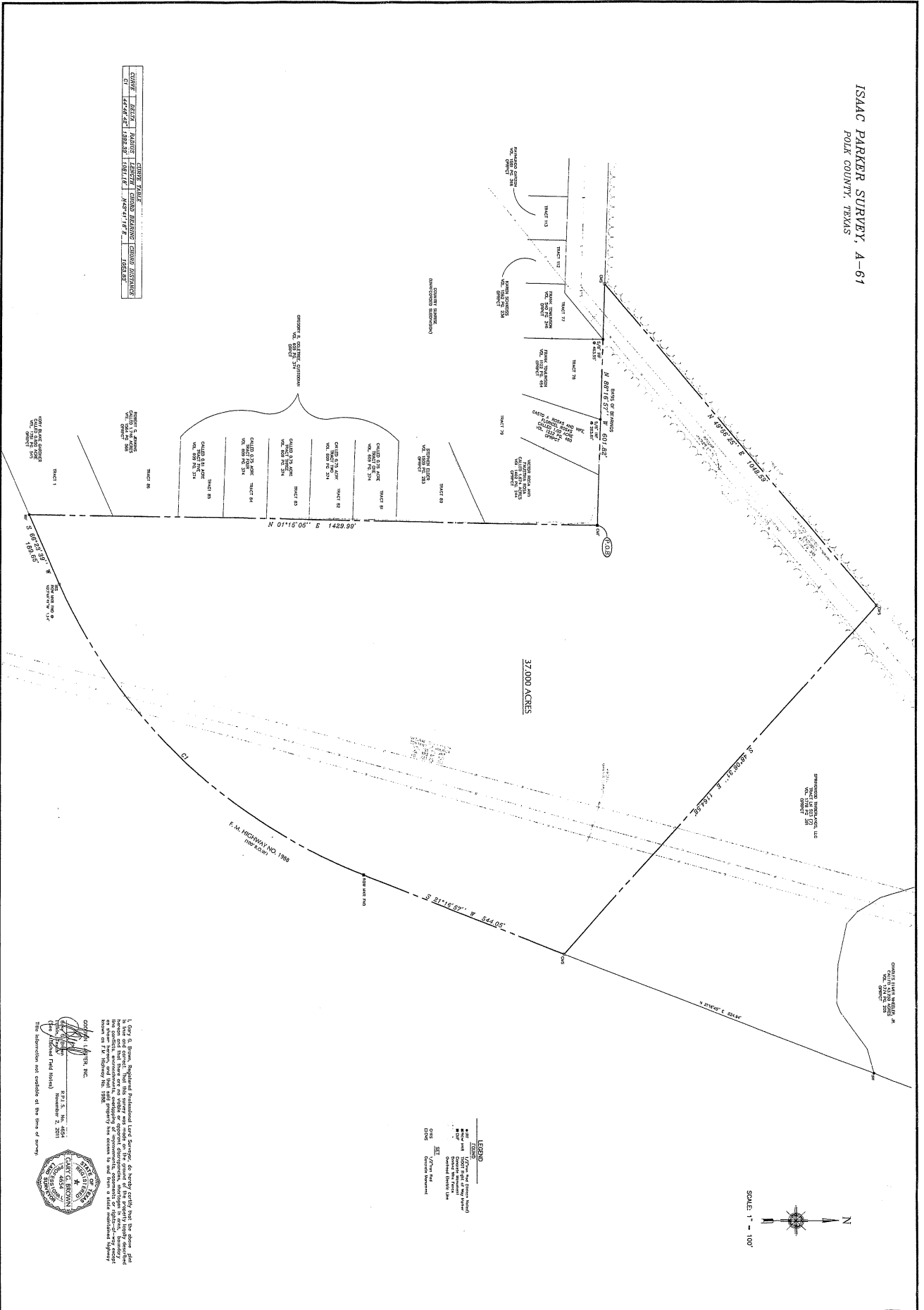

TRACT	AREA	PERCENTAGE	ADJACENT TRACTS	ADJACENT DISTRICTS
TRACT 1A	1,250.00	3.38%	TRACT 1B, TRACT 1C	DISTRICT 10
TRACT 1B	1,250.00	3.38%	TRACT 1A, TRACT 1C	DISTRICT 10
TRACT 1C	1,250.00	3.38%	TRACT 1A, TRACT 1B	DISTRICT 10

TRACT 1A
1,250.00 ACRES
TRACT 1B
1,250.00 ACRES
TRACT 1C
1,250.00 ACRES

TRACT 2A
TRACT 2B
TRACT 2C
TRACT 2D
TRACT 2E
TRACT 2F
TRACT 2G
TRACT 2H
TRACT 2I
TRACT 2J
TRACT 2K
TRACT 2L
TRACT 2M
TRACT 2N
TRACT 2O
TRACT 2P
TRACT 2Q
TRACT 2R
TRACT 2S
TRACT 2T
TRACT 2U
TRACT 2V
TRACT 2W
TRACT 2X
TRACT 2Y
TRACT 2Z

LEGEND
 L LOT
 C CORNER
 D DITCH
 S SURVEY LINE
 O OLD SURVEY LINE
 D DITCH
 C CORNER

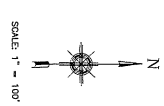

I, Gary D. Brown, Registered Professional Land Surveyor, do hereby certify that the above plat shows the correct location and area of the several tracts of land shown thereon, and that there are no other claims or interests in said land, known to me, and that the same are being surveyed and platted for the purpose of subdividing the same into lots, blocks, and tracts, and that the same are being surveyed and platted in accordance with the provisions of the laws of the State of Texas, and that the same are being surveyed and platted in accordance with the provisions of the laws of the State of Texas, and that the same are being surveyed and platted in accordance with the provisions of the laws of the State of Texas.

GARY D. BROWN
 Registered Professional Land Surveyor
 No. 12345
 State of Texas
 Commission Expires 12/31/2011

BOUNDARY SURVEY 37,000 ACRE TRACT ISAAC PARKER SURVEY, A-61 POLK COUNTY, TEXAS	GOODWIN-LASITER, INC. ENGINEERS - ARCHITECTS SURVEYORS 1609 S. CHESTNUT ST., SUITE 202 • LUFKIN, TEXAS 75901 • (936) 637-4900 3800 STATE HWY. 6 SOUTH, SUITE 002 • COLLEGE STATION, TEXAS 77845 • (979) 698-6767	NO.	DATE	ISSUED FOR

Aerial
(Click to enlarge)



