

Cover Page

160 West Carmel Drive,# 214
Carmel, IN 46032
317-867-7688
fax 317-867-9964



Customer Information

Order#: 06938

Date 1/21/2022

File #: EE220018

Location

Customer: WHR Group, Inc

Robert Childress
27110 Cardiff Rocks Drive
Katy TX 77494

Attention: Lauren Sherwood

Phone: 2625237511

Type of Service

Inspection

Pest Inspection w/RAL 180 Day Guarantee

Result

Clear Not Clear

Estimated Repair Cost pCi/L

Service Summary

The attached report indicates that no visible evidence of active wood destroying insects was observed in visible and accessible areas at the time of this inspection. See report for further information.

Conditions that are conducive to wood destroying insects/organisms were noted at the time of this inspection. These conditions could lead to future infestation if not properly addressed/corrected.

Thank you for your business.

Report Reviewed by:
Barb Obert (317) 867-7768 Ext:273 bobert@ralis.com

ALWAYS Read Entire Report for Detailed Information

Initials _____ / _____

TEXAS OFFICIAL WOOD DESTROYING INSECT REPORT

Rule §7.176 Requires this department prescribed form to be used for real estate transactions in Texas regarding the visible presence or absence of wood destroying insects and conditions conducive to infestations of wood destroying insects.

27110 Cardiff Rocks Dr

Inspected Address

Katy

City

77494

Zip Code

SCOPE OF INSPECTION

- A. This inspection covers only the multi-family structure, primary dwelling or place of business. Sheds, detached garages, lean-tos, fences, guest houses or any other structure will not be included in this inspection report unless specifically noted in Section 5 of this report.
- B. This inspection is limited to those parts of the structure(s) that are visible and accessible at the time of the inspection. Examples of inaccessible areas include but are not limited to (1) areas concealed by wall coverings, furniture, equipment and stored articles and (2) any portion of the structure in which inspection would necessitate removing or defacing any part of the structure(s) (including the surface appearance of the structure). **Inspection does not cover any condition or damage which was not visible in or on the structure(s) at time of inspection but which may be revealed in the course of repair or replacement work.**
- C. Due to the characteristics and behavior of various wood destroying insects, it may not always be possible to determine the presence of infestation without defacing or removing parts of the structure being inspected. Previous damage to trim, wall surface, etc., is frequently repaired prior to the inspection with putty, spackling, tape or other decorative devices. Damage that has been concealed or repaired may not be visible except by defacing the surface appearance. **The WDI inspecting company cannot guarantee or determine that work performed by a previous pest control company, as indicated by visual evidence of previous treatment, has rendered the pest(s) inactive.**
- D. If visible evidence of active or previous infestation of listed wood destroying insects is reported, it should be assumed that some degree of damage is present.
- E. If visible evidence is reported, it does not imply that damage should be repaired or replaced. Inspectors of the inspection company usually are not engineers or builders qualified to give an opinion regarding the degree of structural damage. Evaluation of damage and any corrective action should be performed by a qualified expert.
- F. **THIS IS NOT A STRUCTURAL DAMAGE REPORT OR A WARRANTY AS TO THE ABSENCE OF WOOD DESTROYING INSECTS.**
- G. If termite treatment (including pesticides, baits or other methods) has been recommended, the treating company must provide a diagram of the structure(s) inspected and proposed for treatment, label of pesticides to be used and complete details of warranty (if any). At a minimum, the warranty must specify which areas of the structure(s) are covered by warranty, renewal options and approval by a certified applicator in the termite category. Information regarding treatment and any warranties should be provided by the party contracting for such services to any prospective buyers of the property. The inspecting company has no duty to provide such information to any person other than the contracting party.
- H. There are a variety of termite control options offered by pest control companies. These options will vary in cost, efficacy, areas treated, warranties, treatment techniques and renewal options.
- I. There are some specific guidelines as to when it is appropriate for corrective treatment to be recommended. Corrective treatment may only be recommended if (1) there is visible evidence of an active infestation in or on the structure, (2) there is visible evidence of a previous infestation with no evidence of a prior treatment.
- J. If treatment is recommended based solely on the presence of conducive conditions, a preventive treatment or correction of conducive conditions may be recommended. The buyer and seller should be aware that there may be a variety of different strategies to correct the conducive condition(s). These corrective measures can vary greatly in cost and effectiveness and may or may not require the services of a licensed pest control operator. There may be instances where the inspector will recommend correction of the conducive conditions by either mechanical alteration or cultural changes. Mechanical alteration may be in some instances the most economical method to correct conducive conditions. If this inspection report recommends any type of treatment and you have any questions about this, you may contact the inspector involved, another licensed pest control operator for a second opinion, and/or the Structural Pest Control Service of the Texas Department of Agriculture.

27110 Cardiff Rocks Dr Inspected Address Katy City 77494 Zip Code

1A US Pest Name of Inspection Company 1B 11539 SPCS Business License Number

1c 14622 Jones Malteberger San Antonio TX 78247 210-494-5800 Address of Inspection Company City State Zip Telephone No.

1D Marc Gessner Name of Inspector (Please Print) 1E Certified Applicator [X] Technician [] (check one)

1F Thursday, January 20, 2022 Inspection Date

2. RAL Name of Person Purchasing Inspection Seller [] Agent [] Buyer [X] Management Co. [] Other []

3. Childress Owner/Seller

4. REPORT FORWARDED TO: Title Company or Mortgagee [] Purchaser of Service [X] Seller [] Agent [] Buyer [X]

The structure(s) listed below were inspected in accordance with the official inspection procedures adopted by the Texas Structural Pest Control Service. This report is made subject to the conditions listed under the Scope of Inspection. A diagram must be attached including all structures inspected.

5A Residence List structure(s) inspected that may include residence, detached garages and other structures on the property. (Refer to Part A, Scope of Inspection)

5B. Type of Construction: Foundation: Slab [X] Pier and Beam [] Pier Type: Basement [] Other: Siding: Wood [] Hardie Plank [X] Brick [X] Stone [] Stucco [] Other: Roof: Composition [X] Wood Shingle [] Metal [] Tile [] Other

6A. This company has treated or is treating the structure for the following wood destroying insects: NO If treating for subterranean termites, the treatment was: Partial [] Spot [] Bait [] Other [] If treating for drywood termites or related insects, the treatment was: Full [] Limited []

6B. NA Date of Treatment by Inspecting Company Common Name of Insect Name of Pesticide, Bait or Other Method This company has a contract or warranty in effect for control of the following wood destroying insects: Yes [] No [X] List Insects: If "Yes", copy(ies) of warranty and treatment diagram must be attached.

Neither I nor the company for which I am acting have had, presently have, or contemplate having any interest in the purchase or sale of this property. I do further state that neither I nor the company for which I am acting is associated in any way with any party to this real estate transaction.

7A. Inspector (Technician or Certified Applicator Name and License Number) [Signature] 0740287

Others Present: 7B. NA Apprentices, Technicians, or Certified Applicators (Names) and Registration/License Number(s)

Notice of Inspection Was Posted At or Near: 8A. Electric Breaker Box [] Water Heater Closet [] Beneath the Kitchen Sink [X] 8B. Date Posted:

9A. Were any areas of the property obstructed or inaccessible? Yes [X] No [] (Refer to Part B & C, Scope of Inspection) If "Yes" specify in 9B. 9B. The obstructed or inaccessible areas include but are not limited to the following: Attic [] Insulated area of attic [X] Plumbing Areas [X] Planter box abutting structure [] Deck [] Sub Floors [] Slab Joints [X] Crawlspace [] Soil Grade Too High [X] Heavy Foliage [X] Eaves [X] Weepholes [X] Other [X] Specify: Wall Voids, behind cabinets, appliances

10A. Conditions conducive to wood destroying insect infestation? Yes [X] No [] (Refer to Part J, Scope of Inspection) If "Yes" specify in 10B. 10B. Conducive Conditions include but are not limited to: Debris under or around structure (K) [] Wood to Ground Contact (G) [] Formboards left in place (I) [] Excessive Moisture (J) [] Planter box abutting structure (O) [] Footing too low or soil line too high (L) [X] Wood Rot (M) [] Heavy Foliage (N) [X] Insufficient ventilation (T) [] Wood Pile in Contact with Structure (Q) [] Wooden Fence in Contact with the Structure (R) [X] Other (C) [] Specify:

27110 Cardiff Rocks Dr

Katy

77494

Inspected Address

City

Zip Code

11. Inspection Reveals Visible Evidence in or on the structure:

- 11A. Subterranean Termites
- 11B. Drywood Termites
- 11C. Formosan Termites
- 11D. Carpenter Ants
- 11E. Other Wood Destroying Insects

Active Infestation

Yes No

Yes No

Yes No

Yes No

Yes No

Previous Infestation

Yes No

Yes No

Yes No

Yes No

Yes No

Previous Treatment

Yes No

Yes No

Yes No

Yes No

Yes No

Specify:

11F. Explanation of signs of previous treatment (including pesticides, baits, existing treatment stickers or other methods) identified:

None Visible

11G. Visible evidence of: None Visible has been observed in the following areas: None Visible

If there is visible evidence of active or previous infestation, it must be noted. The type of insect(s) must be listed on the first blank and all identified infested areas of the property inspected must be noted in the second blank. (Refer to Part D, E & F, Scope of Inspection)

12A. Corrective treatment recommended for active infestation or evidence of previous infestation with no prior treatment

as identified in Section 11. (Refer to Part G, H and I, Scope of Inspection)

Yes

No

12B. A preventive treatment and/or correction of conducive conditions as identified in 10A & 10B is recommended as follows:

Yes

No

Specify reason:

Refer to Scope of Inspection Part J

Diagram of Structure(s) Inspected

The inspector must draw a diagram including approximate perimeter measurements and indicate active or previous infestation and type of insect by using the following codes: E-Evidence of infestation; A-Active; P-Previous; D-Drywood Termites; S-Subterranean Termites; F-Formosan Termites; C-Conducive Conditions; B-Wood Boring Beetles; H-Carpenter Ants; Other(s)- Specify

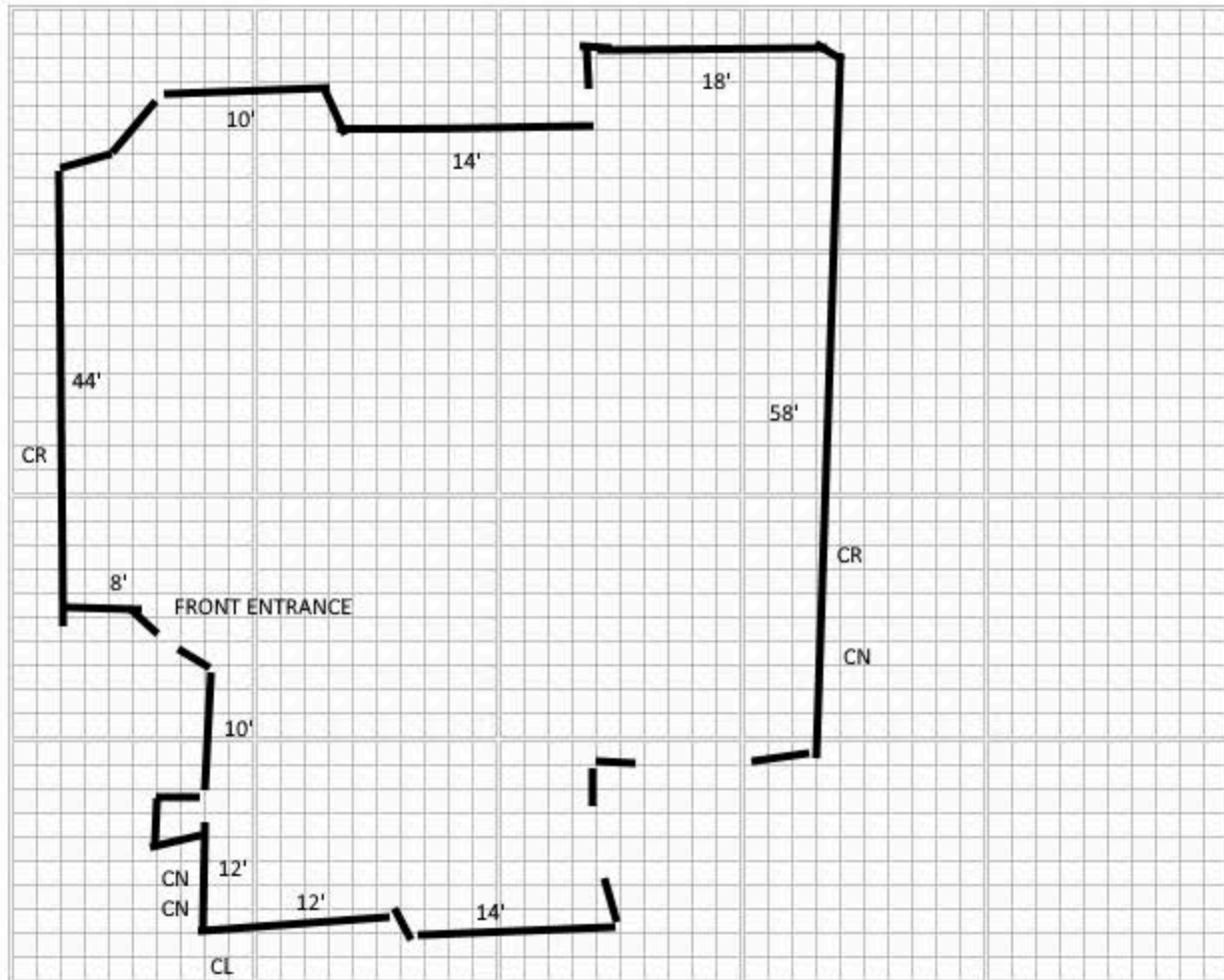

Additional Comments

27110 Cardiff Rocks Dr
Inspected Address

Katy
City

77494
Zip Code

Statement of Purchaser

I have received the original or a legible copy of this form. I have read and understand any recommendations made. I have also read and understand the "Scope of Inspection." I understand that my inspector may provide additional information as an addendum to this report.

If additional information is attached, list number of pages: _____

Signature of Purchaser of Property or their Designee

Date

Customer or Designee not Present **Buyers Initials** _____

PLEASE SEE NEXT PAGE FOR PROGRAM REQUIRED REPAIRS.

*** There are no program required repairs for this report.

*** Buyer Initials _____/_____