

5515 Strack Road #137

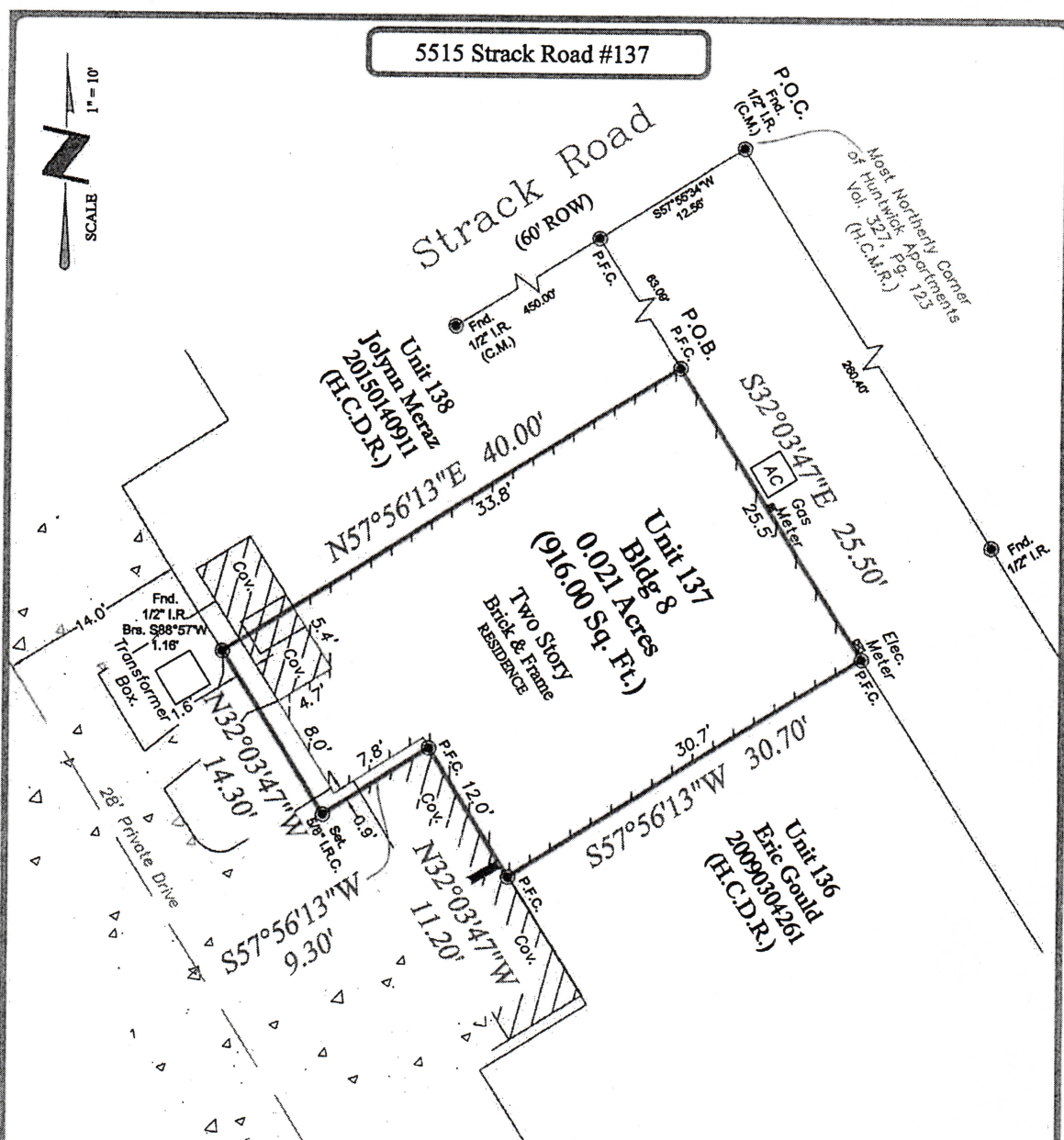

Note:

- Easement for minor encroachments created by construction, settling and overhang of improvements, as recorded in CF. No(s) J733604 & L366947
- Blanket easement for ingress and egress, for installation, maintenance, repair and removal of public utilities, recorded in CF. No(s) J733604 & L366947
- All terms and provisions contained in that certain Party Wall Agreement, recorded in CF. No(s) J733604 & L366947

The undersigned here has received and reviewed a copy of this survey.

Date: _____

PROPERTY DESCRIPTION: A tract of land containing 0.021 Acres (916.00 Sq. Ft.) Being all of unit 137, Building 8, of Huntwick Forest Apartments, a subdivision in Harris County, Texas, according to the map of plat thereof recorded in Vol. 327, Pg. 123, of the Harris County Map Records. (See Exhibit "A")

FLOOD INFORMATION:
 Community-Panel No.: 480287 0435M
 Effective Date: 10/16/2013
 Zone: Zone "X" (unshaded)
 According to the FEMA flood insurance rate map.

LEGEND - C.M. = Controlling Monument; Fnd. = Found; I.R. = Iron Rod; I.P. = Iron Pipe
 O.H.E. = Overhead Electric; I.R.S. = Set Iron Rods 5/8" diameter with yellow cap stamped
 "Arthur Surveying Company"; F.T.P. = Finched Top Pipe; (A.G.P.) = Above Ground Pipe;
 U.E. = Utility Easement; A.E. = Aerial Easement.
 Wooden Fence centerline (overhead electric) O.H.E.

Note:

- The bearings shown hereon are based on the above referenced recorded plat.
- Subject to drainage easement extending 15 feet on each side of the centerline of any and all natural drainage courses per the Regulations of Harris County, Texas for the Approval and Acceptance of Infrastructure. No natural drainage courses were observed during our survey.
- Terms & provisions, of a Right of Way Easement Deed for a distribution system granted to Entex, Inc. for service lines, as to the common area, recorded in CF. No. J394020
- Terms & provisions of an agreement for Underground Electric Service with H.L.&P. recorded in CF. No. J540676
- Underground electrical service easement 2 feet wide along and centered on the underground wire or cable from and at right angle to the utility easement nearest to the point of connection on the house or garage, recorded in CF. No(s). J733604 & L366947

Date: 06/06/2018

ASC No. 1510

G.F. No. 2757518-08902

BUYER: AIX Intests, Inc

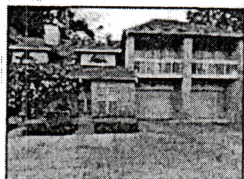

5515 Strack Road #137
Houston, Texas 77069

ARTHUR
LAND SURVEYING
 9901 Rapid Row, Suite 200
Houston, Texas 77040
 Ph. 281.597.2731 - 179248 1013437
 www.arthurland.com

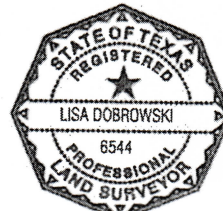

06/06/2018

SURVEYORS CERTIFICATION:

I hereby certify that this map represents a survey made upon the ground under my supervision.

Handwritten signature and date:
 J. J. [Signature]
 06.12.18