

FAIRFIELD VILLAGE NORTH SEC 13  
(FILM CODE No. 623273, H.C.M.R.)

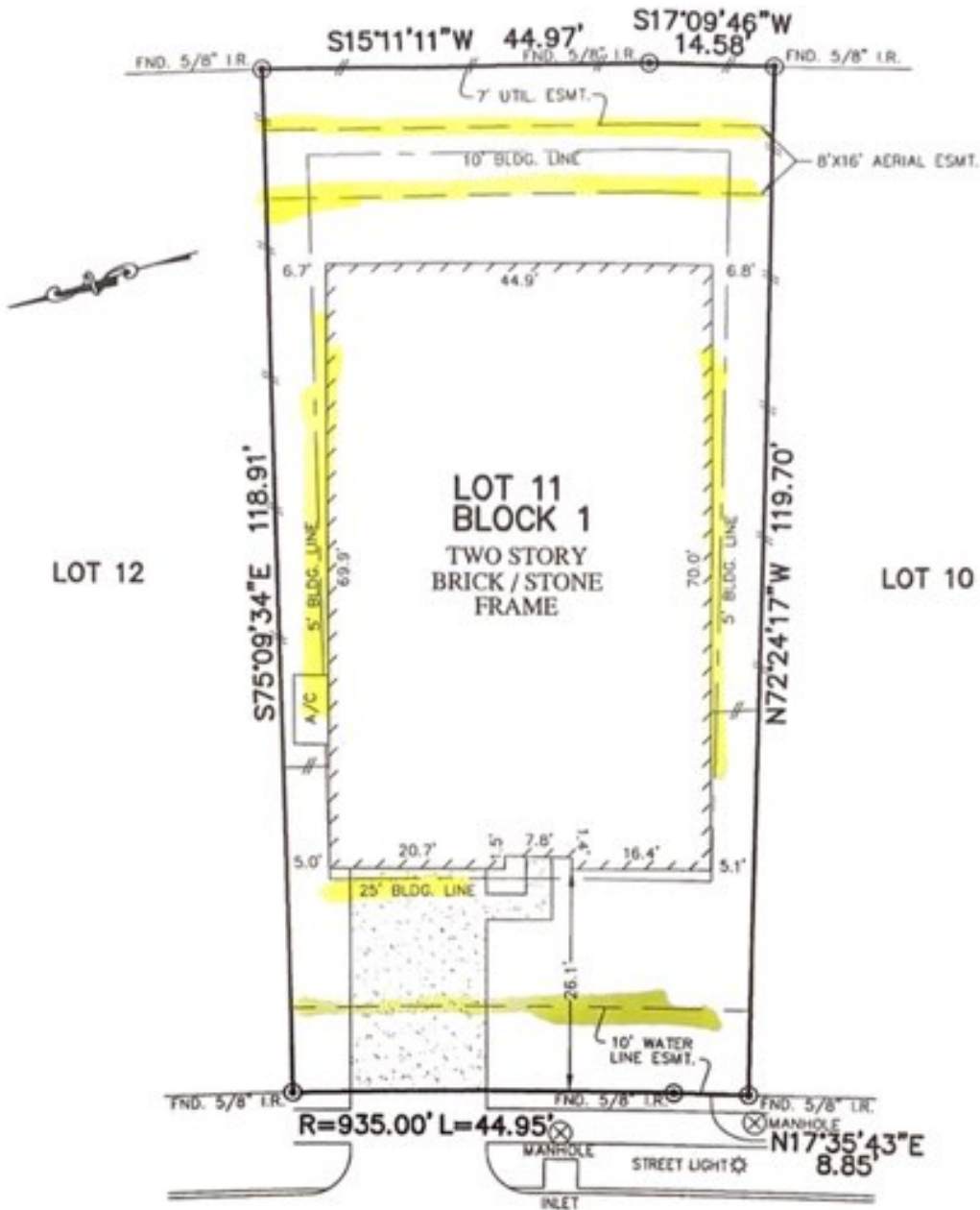

HEARTY ORANGE DRIVE (PVT.)  
(50' P.A.E./P.U.E.)

NOTES:

- ALL BEARINGS SHOWN HEREON ARE BASED ON THE RECORDED PLAT.
- SUBJECT TO APPLICABLE RESTRICTIVE COVENANTS LISTED IN ITEM No. 1, SCHEDULE "B" OF TITLE COMMITMENT ISSUED BY NORTH AMERICAN TITLE INSURANCE Co. UNDER C.F. No. 14628-15-03323.
- AGREEMENT FOR UNDERGROUND ELECTRIC SERVICE PER C.F. NO. 20080325934 AND 20140413512.

FLOOD MAP:  
THIS PROPERTY LIES IN ZONE "X"  
AS DEPICTED ON COMMUNITY PANEL  
NO. 48201 C 0195 M, DATED: 10-16-13  
\*THIS INFORMATION IS BASED ON GRAPHIC PLOTTING.  
WE DO NOT ASSUME RESPONSIBILITY FOR EXACT  
DETERMINATION\*

PLAT OF SURVEY  
SCALE: 1" = 20'

© 2015, ALLPOINTS SERVICES, CORP., All Rights Reserved. This original work is protected under copyright laws, Title 17 U.S. Code Sections 101 & 102. All violators will be prosecuted to the extent of the law. This survey is being provided solely for the use of the recipients and no license has been created, express or implied, to copy the survey except as is necessary in conjunction with the original transaction.

FOR: SHERRY ANN ALLENDER  
ADDRESS:  
16602 HEARTY ORANGE DRIVE  
ALLPOINTS JOB #: LH83627 KM  
G.F.: 14628-15-03323

LOT 11, BLOCK 1,  
FAIRFIELD VILLAGE NORTH, SECTION 18,  
FILM CODE NO. 650039, MAP RECORDS,  
HARRIS COUNTY, TEXAS



I HEREBY CERTIFY THAT THIS PLAT REPRESENTS THE RESULTS OF A SURVEY MADE ON THE GROUND, ON THE 24th DAY OF JULY, 2015.

