

NORTH

SCALE: 1" = 20'

ROSE STREET (45' R.O.W.)

LEGEND

- //— - WOOD FENCE
- |— - WROUGHT IRON FENCE

MHI JOB NO: HW124F
PLAN NO: BS02.AB

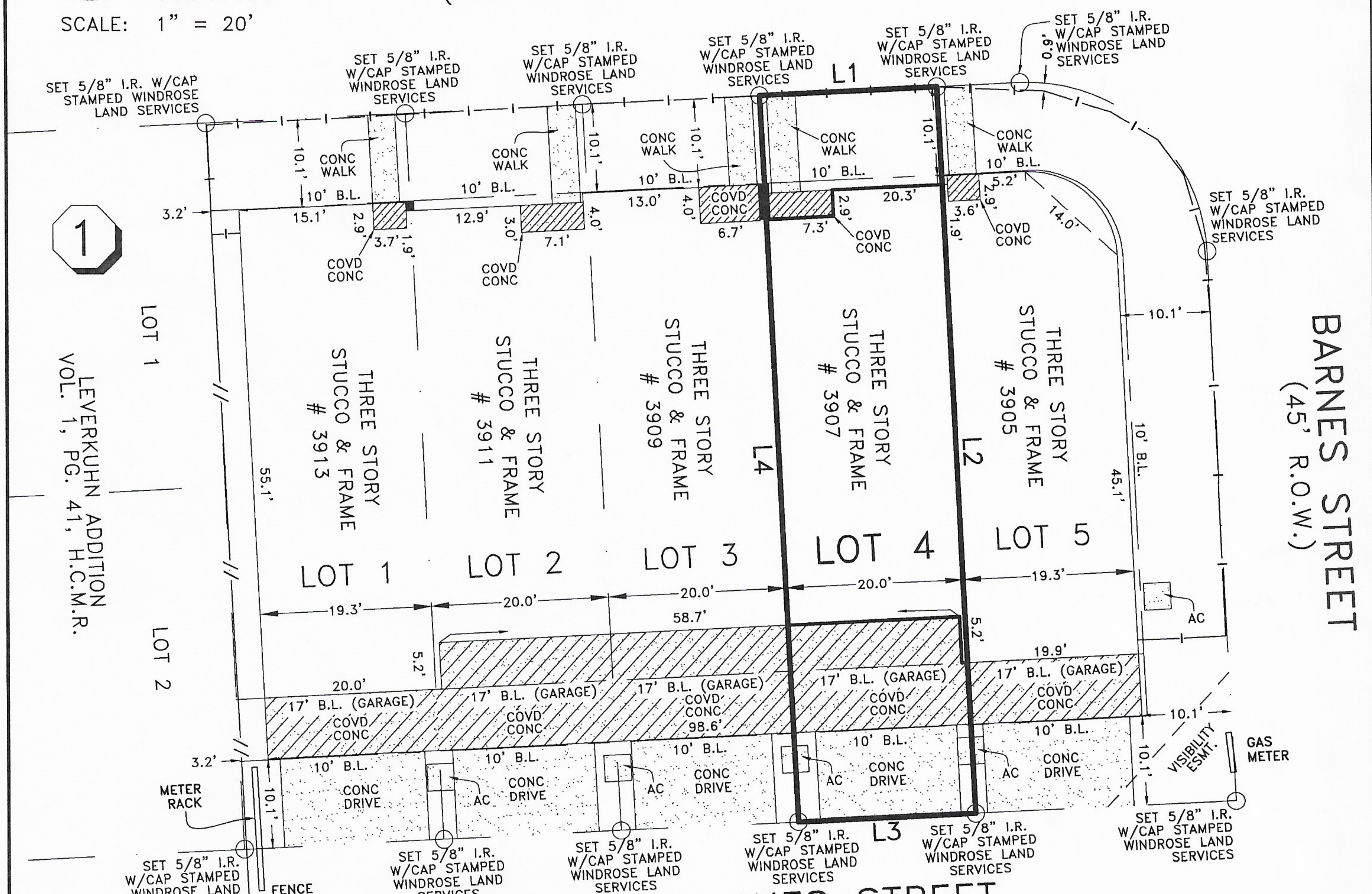

NOTES:

- 1) THIS SURVEY HAS BEEN PREPARED FROM INFORMATION CONTAINED IN THE TITLE COMMITMENT REFERENCED IN GF NO. 1220103348, EFFECTIVE 05-01-13.
- 2) ALL BEARINGS ARE BASED ON THE RECORDED PLAT UNLESS OTHERWISE NOTED.
- 3) FLOOD ZONE DETERMINED BY GRAPHIC PLOTTING ONLY. WE DO NOT ASSUME RESPONSIBILITY FOR EXACT DETERMINATION.
- 4) SUBJECT TO RESTRICTIVE COVENANTS BY FILM CODE NO. 644010, H.C.M.R. AND AND BY H.C.C.F. NOS. 20120035427, 20120035435, 20120035441, AND 20120458170.
- 5) THIS SURVEY IS VALID ONLY WITH ORIGINAL SIGNATURE IN BLUE INK.
- 6) THIS SURVEY IS NOT TO BE USED FOR FUTURE CONSTRUCTION PURPOSES.
- 7) ENGINEERING, ARCHITECTURAL AND JURISDICTIONAL REQUIREMENTS AND GUIDELINES WERE NOT INVESTIGATED, RESEARCHED, OR EXAMINED FOR THIS SITE.
- 8) FENCE LOCATIONS SHOWN HEREON ARE FROM APPROXIMATE CENTER & ARE SUBJECT TO CHANGE DUE TO ENVIRONMENTAL CONDITIONS, WARPING, LEANING, CHANGES FROM RECONSTRUCTION, ETC. FENCES MAY MEANDER BETWEEN MEASURED LOCATIONS.

BARNES STREET (R.O.W. VARIES)

LINE	BEARING	DISTANCE
L1	N 87°12'43" E	20.00'
L2	S 02°47'17" E	82.00'
L3	S 87°12'43" W	20.00'
L4	N 02°47'17" W	82.00'

BUYER'S ACKNOWLEDGMENT _____

LOT 4	BLOCK 1	SECTION -	SUBDIVISION BARNES ADDITION	FLOOD NOTE
RECORDATION FILM CODE NO. 644010, H.C.M.R.	COUNTY HARRIS	STATE TEXAS	SURVEY A-1	ACCORDING TO THE FEDERAL EMERGENCY MANAGEMENT AGENCY (FEMA) FLOOD INSURANCE RATE MAP (FIRM) FOR HARRIS COUNTY, TEXAS. MAP NO. 48201C 0670L, DATED JUNE 18, 2007. THE SUBJECT TRACT APPEARS TO LIE WITHIN UNSHADED ZONE "X". THIS DETERMINATION WAS DONE BY GRAPHIC PLOTTING AND IS APPROXIMATE ONLY AND HAS NOT BEEN FIELD VERIFIED. THIS FLOOD STATEMENT DOES NOT IMPLY THAT THE PROPERTY OR STRUCTURES THEREON WILL BE FREE FROM FLOODING OR FLOOD DAMAGE. ON RARE OCCASIONS FLOODS CAN AND WILL OCCUR AND FLOOD HEIGHTS MAY BE INCREASED BY MAN-MADE OR NATURAL CAUSES. THIS FLOOD STATEMENT SHALL NOT CREATE LIABILITY ON THE PART OF WINDROSE LAND SERVICES, INC.
LENDER CO. FIRST CONTINENTAL MORTGAGE, LTD.		TITLE CO. MILLENNIUM TITLE OF HOUSTON, LLC		
PURCHASER DOUGLAS R. YOUNG JR. AND JANELLA R. KAISER			JOB NO. 48833	
ADDRESS 3907 ROSE STREET				

© COPYRIGHT 2013 WINDROSE LAND SERVICES, INC. ALL RIGHTS RESERVED.



I do hereby certify for this transaction only, that this survey under my supervision was this day made on the ground and that this plat correctly represents the property legally described hereon (or on attached sheet). That the facts found at the time of this survey show the improvements and that there are no visible encroachments apparent on the ground, except as shown, to the best of my knowledge.

FIELD WORK	06-20-13	DB
DRAFTED BY	06-26-13	CL
CHECKED BY	06-27-13	DG
KEY MAP NO.	492H	

REVISION	
-	-
-	-

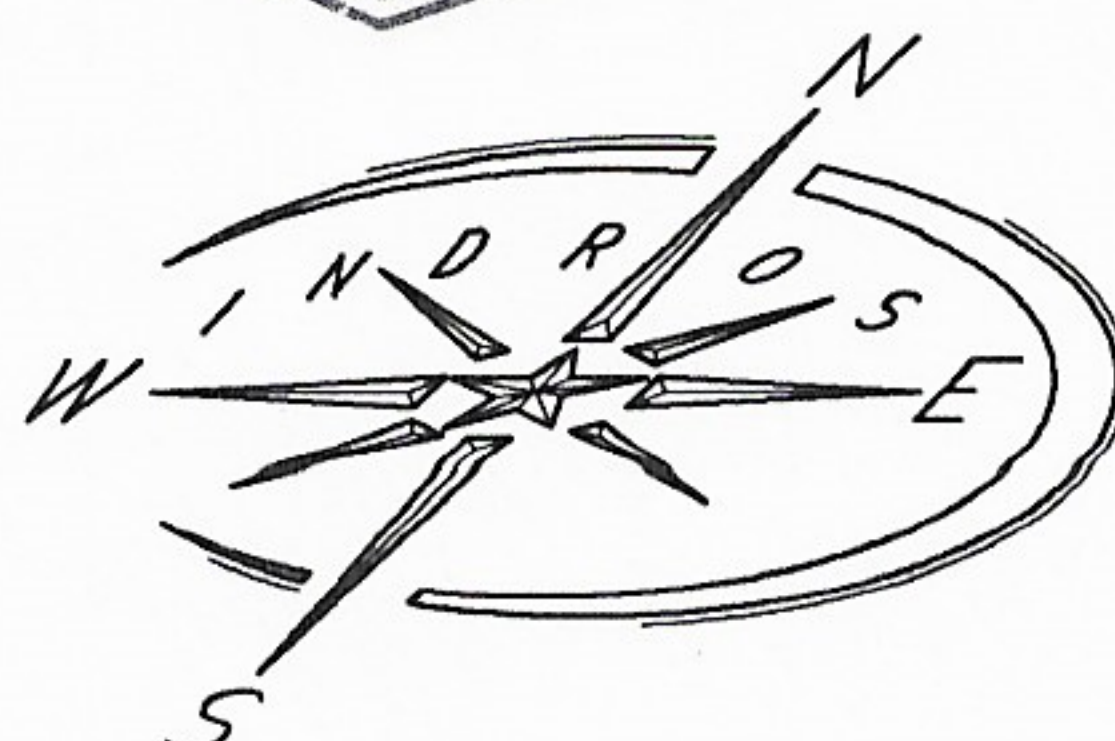

Windrose Land Services, Inc.
3200 Wilcrest Drive, Suite 325
Houston, Texas 77042
Phone (713) 458-2282 Fax (713) 461-1151

Professional Development Consultants
Land Surveying, Platting, Project Management, GIS Services