

OFFICE
MO-1424

THOS. P. CAMP & ASSOCIATES
CIVIL ENGINEERING

NIGHT
3805 SWARTHMORE
MO-1424

*Coleridge Street 50' Wide - Paved
(Formerly Lot 6)*

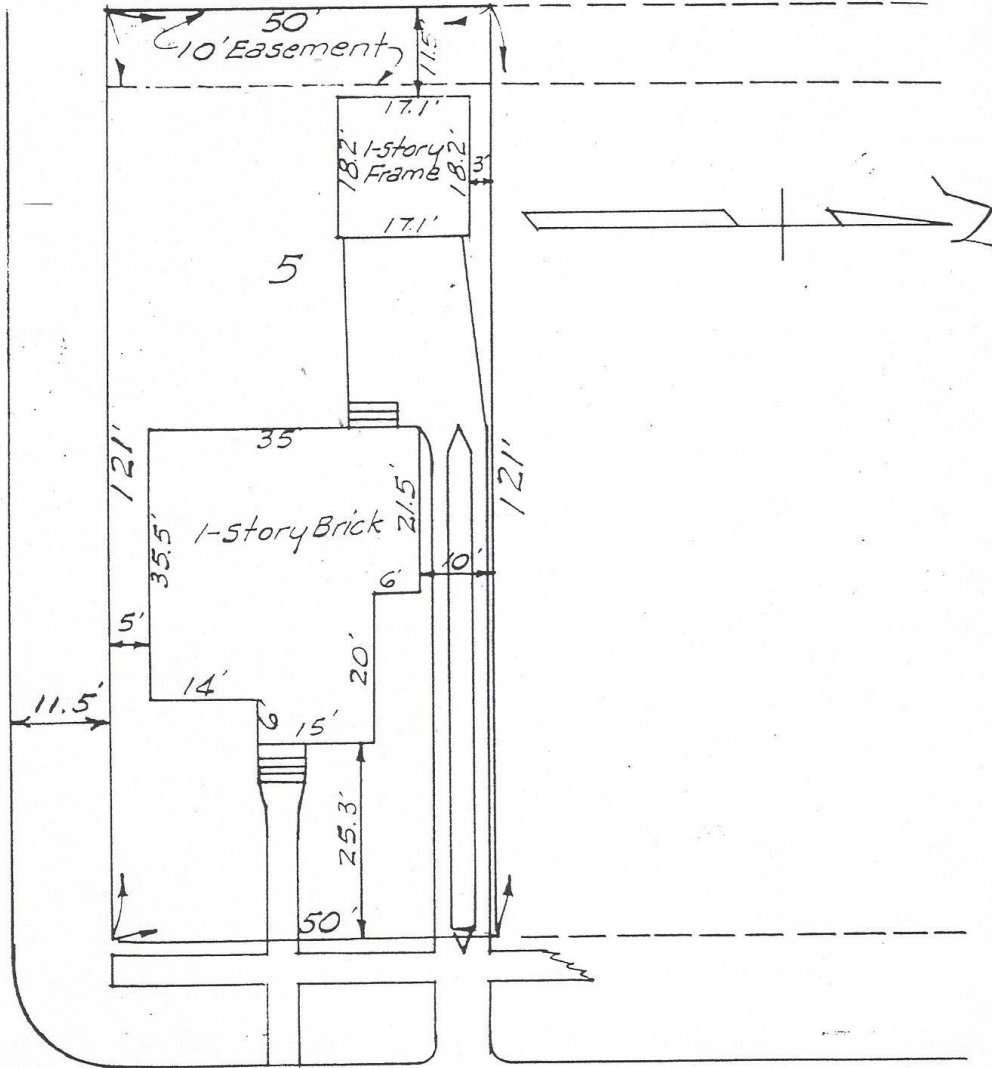

Auden Avenue 60' Wide - Paved

PLAT OF PROPERTY

Scale: 1" = 20'

Lot 5, Block 5 Sunset Terrace Add., a S/D of the A

Reynolds Survey,

Section 3,