

RESIDUE OF 230.53 ACRES
LTHO LAKES, L.P.
C.F. No. Y047804

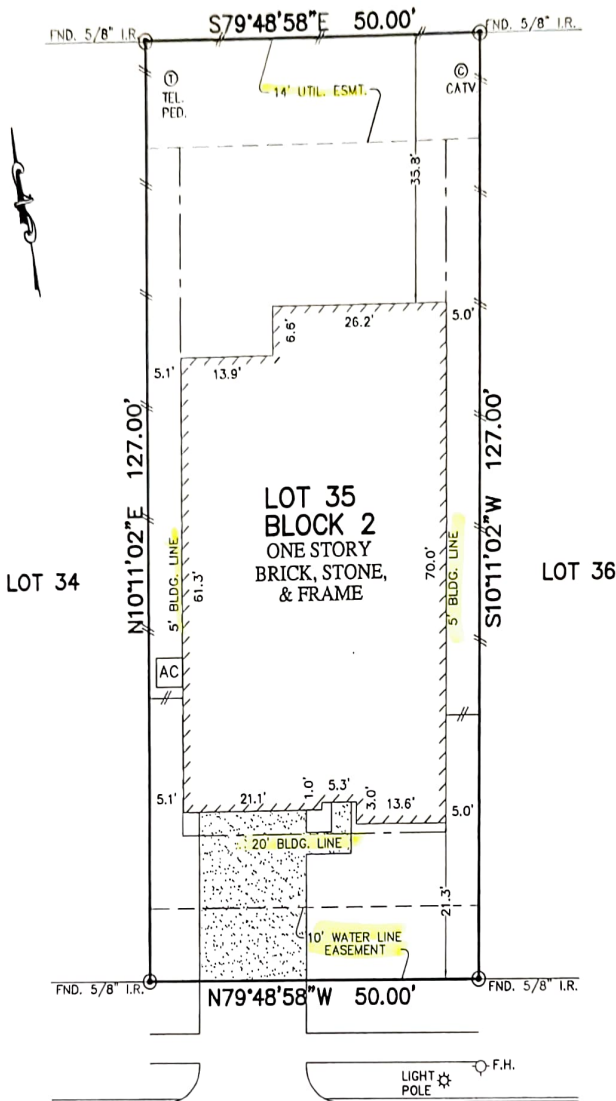

19926
ALTON SPRINGS DRIVE
(60' P.A.E./P.U.E.)

NOTES:

1. ALL BEARINGS SHOWN HEREON ARE BASED ON THE RECORDED PLAT.
2. SUBJECT TO APPLICABLE RESTRICTIVE COVENANTS LISTED IN ITEM No. 1, SCHEDULE "B" OF TITLE COMMITMENT ISSUED BY NORTH AMERICAN TITLE INSURANCE Co. UNDER C.F. No. 14628-14-00092.
3. AGREEMENT FOR UNDERGROUND ELECTRIC SERVICE PER C.F. No. 20130586473.
4. SHORT FORM BLANKET ESMT. PER. C.F. No. 20130628597

FLOOD MAP:
THIS PROPERTY LIES IN ZONE "X"
AS DEPICTED ON COMMUNITY PANEL
NO. 48201 C0413 M, DATED: 10-16-13

PLAT OF SURVEY
SCALE: 1" = 20'

*THIS INFORMATION IS BASED ON GRAPHIC PLOTTING.
WE DO NOT ASSUME RESPONSIBILITY FOR EXACT
DETERMINATION*

© 2014, ALLPOINTS SERVICES, CORP., All Rights Reserved. This original work is protected under copyright laws, Title 17 U.S. Code Sections 101 & 102. All violators will be prosecuted to the extent of the law. This survey is being provided solely for the use of the recipients and no license has been created, express or implied, to copy the survey except as is necessary in conjunction with the original transaction.

FOR: JACOB SIMS
ADDRESS:
19926 ALTON SPRINGS DRIVE
ALLPOINTS JOB #: LH71661 CM
G.F.: 14628-14-00092

LOT 35, BLOCK 2,
CANYON LAKES WEST, SECTION 10,
FILM CODE No. 655008, MAP RECORDS,
HARRIS COUNTY, TEXAS

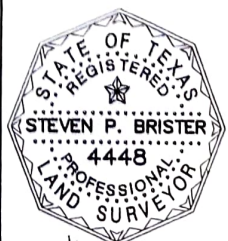

I HEREBY CERTIFY THAT THIS PLAT REPRESENTS THE
RESULTS OF A SURVEY MADE ON THE GROUND, ON THE 26TH
DAY OF JULY, 2014.

Steven P. Brister



ALLPOINTS
SERVICES CORP
PHONE: 713-468-7707
FAX: 713-827-1861