

FROM :

FAX NO. :7135835533

Aug. 07 2009 11:04AM P 1

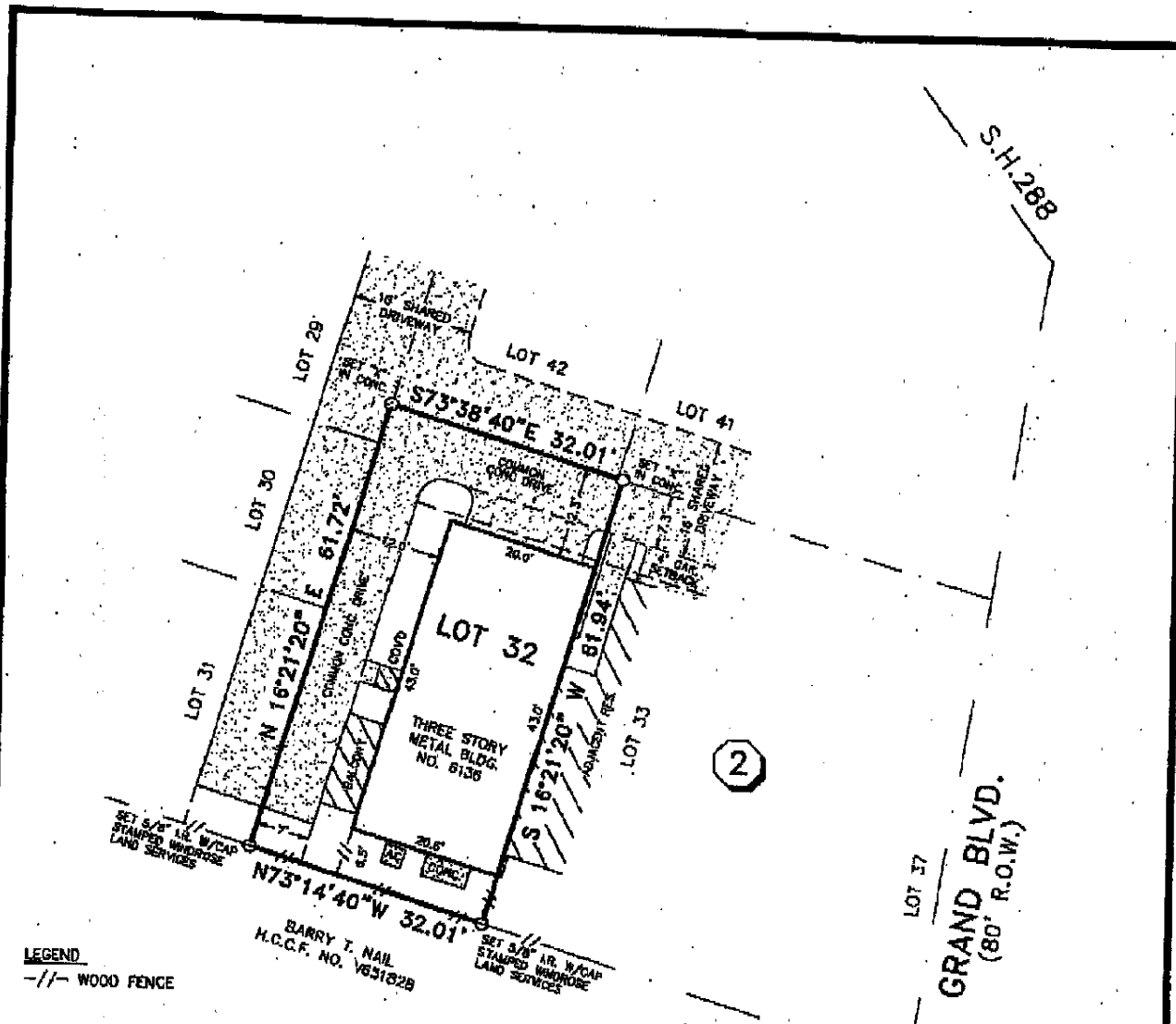

LEGEND

--//-- WOOD FENCE

NOTES:

- 1) SUBJECT TO RESTRICTIVE COVENANTS BY FILM CODE NO. 540076, H.C.M.R. AND H.C.C.F. NOS. W974460, X072002, AND X907642.
- 2) SUBJECT TO PRIVATE UTILITY EASEMENT, INGRESS AND EGRESS EASEMENT BY H.C.C.F. NO. X509162.
- 3) 14' UTILITY EASEMENT ALONG REAR ABANDONED BY H.C.C.F. NO. V130261.

BUYER'S ACKNOWLEDGMENT

THIS SURVEY IS NOT FOR FUTURE CONSTRUCTION PURPOSES.
 ALL BEARINGS ARE BASED ON THE RECORDED PLAT UNLESS OTHERWISE NOTED.
 FLOOD ZONE DETERMINED BY GRAPHIC PLOTTING ONLY. WINDROSE LAND SERVICES, INC. DOES NOT ASSUME RESPONSIBILITY FOR EXACT DETERMINATION.
 THIS SURVEY HAS BEEN PREPARED SOLELY FROM INFORMATION CONTAINED IN THE TITLE COMMITMENT REFERENCED IN OF NO. 263000749, EFFECTIVE 05/30/08.

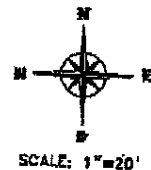

LOT 32	BLOCK 2	SECTION -	SUBDIVISION HERMANN PARK LOFTS TOWNHOMES	FLOOD NOTE
RECORDATION FILM CODE NO. 540076, H.C.M.R.		COUNTY HARRIS	STATE TEXAS	SURVEY A-325
LENDER CO.		TITLE CO. COMMONWEALTH LAND TITLE COMPANY		
PURCHASER TONY COLE		JOB NO. 40568		
ADDRESS 6136 GRAND BLVD. HOUSTON, TEXAS				

ACCORDING TO THE FEDERAL EMERGENCY MANAGEMENT AGENCY (FEMA) PRELIMINARY FLOOD INSURANCE RATE MAP (FIRM) FOR HARRIS COUNTY, TEXAS, MAP NO. 48201C 0880L, DATED SEPTEMBER 30, 2004, WHICH IS SUBJECT TO CHANGE, THE SUBJECT TRACT APPEARS TO BE WITHIN UNSHADED ZONE "X". THIS DETERMINATION WAS DONE BY GRAPHIC PLOTTING AND IS APPROXIMATE ONLY, AND HAS NOT BEEN FIELD VERIFIED. THIS FLOOD STATEMENT DOES NOT IMPLY THAT THE PROPERTY OR STRUCTURES THEREON WILL BE FREE FROM FLOODING OR FLOOD DAMAGE, ON RARE OCCASIONS FLOODS CAN AND WILL OCCUR AND FLOOD HEIGHTS MAY BE INCREASED BY MAN-MADE OR NATURAL CAUSES. THIS FLOOD STATEMENT SHALL NOT CREATE LIABILITY ON THE PART OF WINDROSE LAND SERVICES, INC.



I do hereby certify for this transaction only, that this survey under my supervision was this day made on the ground and that this plat correctly represents the property legally described hereon (or on attached sheet), and that the facts found at the time of this survey show the improvements and that there are no visible encroachments apparent on the ground, except as shown, to the best of my knowledge.

FIELD WORK	05-13-08	DC
DRAFTED BY	05-14-08	VN
CHECKED BY	06-14-08	GC



Gary W. Carlile
 Windrose Land Services, Inc.