

GF NO. 1531346-H146 FIRST AMERICAN TITLE
 ADDRESS: 6022 WEEPING WILLOW ROAD
 HOUSTON, TEXAS 77092
 BORROWER: HEATHER SIEMERT

LOT 30, BLOCK 17 REPLAT OF FOREST PINES, SECTION 2A

ACCORDING TO THE MAP OR PLAT THEREOF RECORDED
 IN VOLUME 118, PAGE 24 OF THE MAP RECORDS
 OF HARRIS COUNTY, TEXAS

SCALE: 1" = 30'

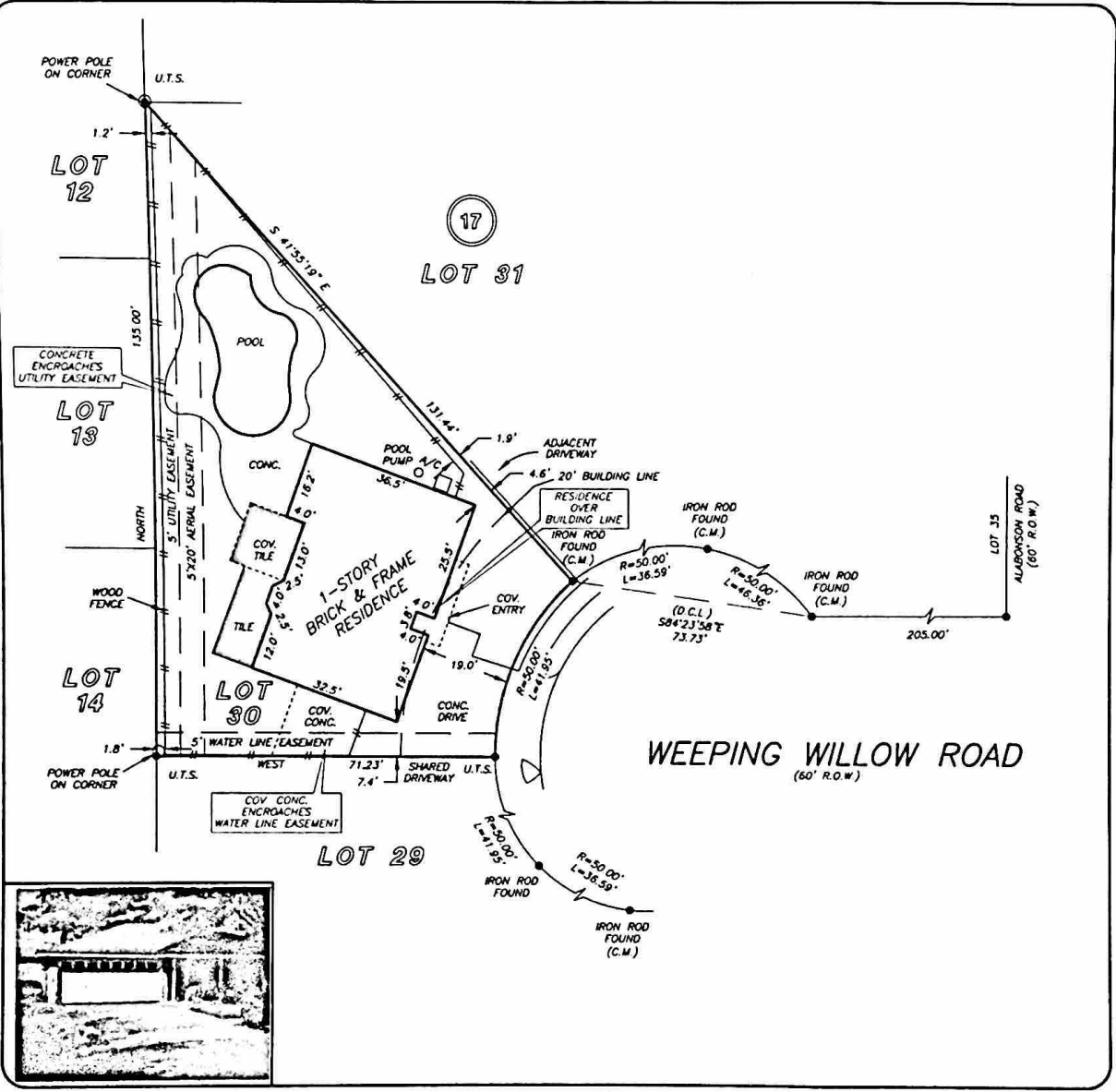

THIS PROPERTY DOES NOT LIE WITHIN THE
 100 YEAR FLOOD PLAIN AS PER FIRM
 PANEL NO. 48201C 0635 L
 MAP REVISION: 06/18/2007
 ZONE X
 BASED ONLY ON VISUAL EXAMINATION OF MAPS.
 INACCURACIES OF FEMA MAPS PREVENT EXACT
 DETERMINATION WITHOUT DETAILED FIELD STUDY

A SUBSURFACE INVESTIGATION
 WAS BEYOND THE SCOPE OF THIS SURVEY

 U.T.S. = UNABLE TO SET
 D.C.L. = DIRECTIONAL CONTROL LINE
 RECORD BEARING: VOL. 118, PG. 24 H.C.M.R.

DRAWN BY: KL

I HEREBY CERTIFY THAT THIS SURVEY WAS MADE
 ON THE GROUND, THAT THIS PLAT CORRECTLY
 REPRESENTS THE FACTS FOUND AT THE
 TIME OF SURVEY AND THAT THERE ARE NO
 ENCROACHMENTS APPARENT ON THE GROUND,
 EXCEPT AS SHOWN HEREON. THIS SURVEY IS
 CERTIFIED FOR THIS TRANSACTION ONLY AND
 ABSTRACTING PROVIDED IN THE ABOVE
 REFERENCED TITLE COMMITMENT WAS RELIED
 UPON IN PREPARATION OF THIS SURVEY.

JIMMY RAY JANECEK
 PROFESSIONAL LAND SURVEYOR
 NO. 5868
 JOB NO. 11-00634
 JANUARY 27, 2011

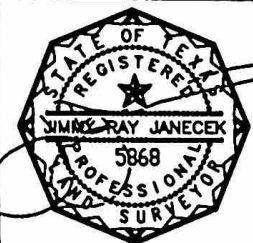

PRECISION
 surveyors

1-800-LANDSURVEY
 www.precisionsurveyors.com
 281-496-1586 FAX 281-496-1867 210-829-4941 FAX 210-829-1555
 14825 MEMORIAL DRIVE SUITE B100 HOUSTON, TEXAS 77079 1777 MC LOOP 410 SUITE 800 SAN ANTONIO, TEXAS 78217