

338295

# Park North, Unit -1

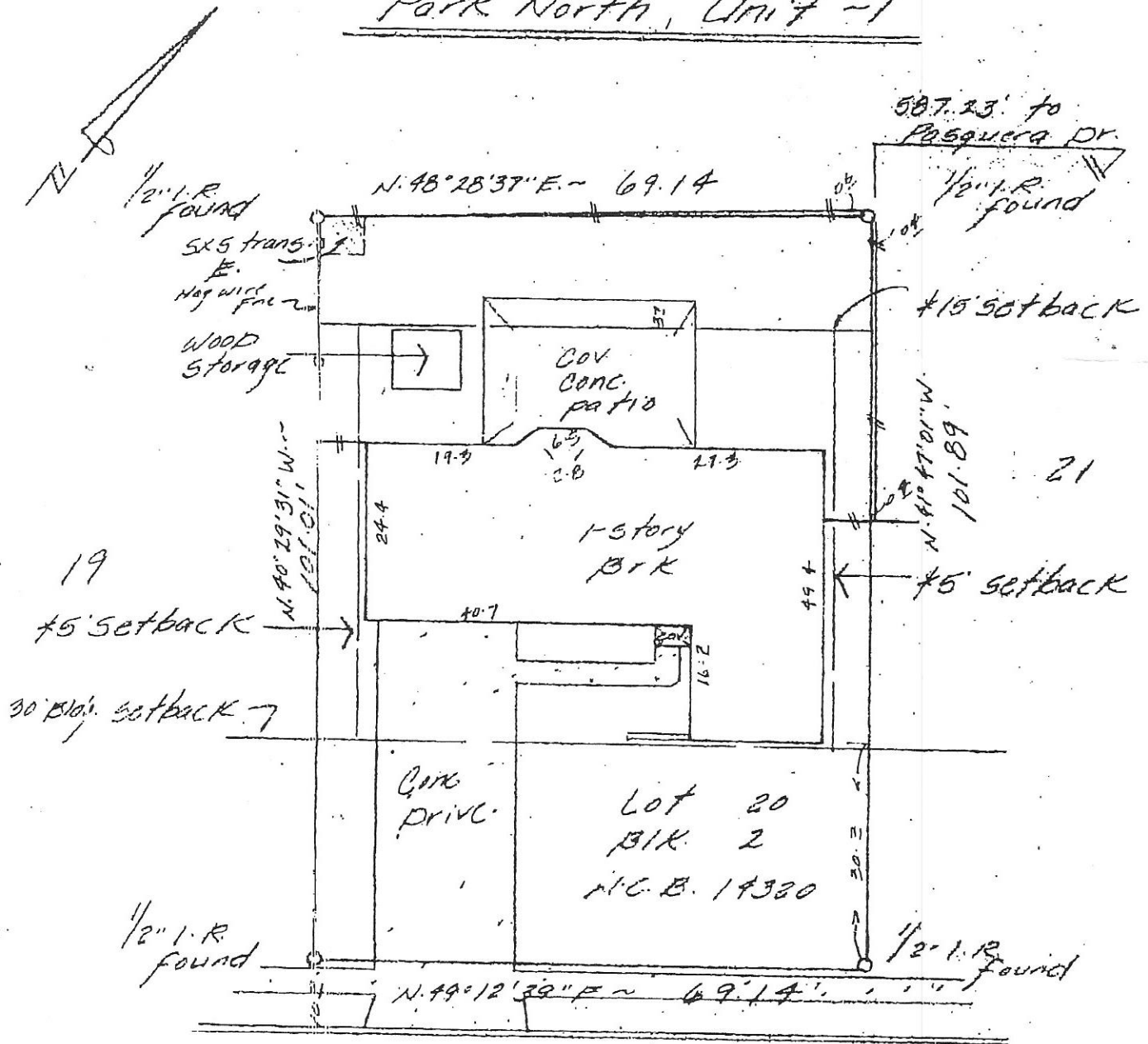

~ Greystone Drive ~

Buyer: Sutherland

All Fire Wood

\* Rest: 6221 / 86  
6539 / 986

SCALE 1" = 20' FT

LOT NO 20 BLOCK NO. 2 ADDITION OR SUBDIVISION Park North  
 SECTION OR UNIT 1 N.C.B. NO. 14320 VOL 9870 PG 227  
 STREET ADDRESS 4319 Greystone Drive CITY San Antonio  
 COUNTY TEXAS SURVEY FOR Chicago REFERENCE 935372

The above referenced property is located in Zone C according to the National Flood Insurance Program defined by F.E.M.A.; City of San Antonio, Bexar County, Texas; Flood Hazard Boundary Map Number 480045 0018C, as dated Jan 5, 1989.

Zone A = 100 year Flood    Zone B = 100 to 500 year Flood Zone    C = Area of minimal Flood

I HEREBY CERTIFY THAT THE ABOVE PLAN IS TRUE AND CORRECT ACCORDING TO AN ACTUAL SURVEY MADE ON THE GROUND UNDER MY SUPERVISION AND THAT THERE ARE NO VISIBLE EASEMENTS OR ENCROACHMENTS OF BUILDINGS ON ADJOINING PROPERTY AND THAT ALL BUILDINGS ARE WHOLLY LOCATED ON THIS PROPERTY EXCEPT AS SHOWN ABOVE.

## THE SURVEY COMPANY

2513 BOARDWALK  
 SAN ANTONIO, TX 78217  
 (512) 828-1102  
 FAX NO. (512) 828-1510  
 Residential & Commercial

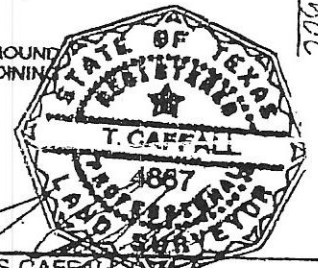

THOMAS CAFFALL  
 TEXAS REG. NO. 4667    10-25-93

W.O. 93-10-50C