

MAP OR PLAT RECORDED IN V. 258, P. 74, HARRIS COUNTY MAP RECORDS.
 DECLARATION IS MADE TO ORIGINAL PURCHASER OF THE SURVEY. IT IS NOT TRANSFERABLE TO ADDITIONAL INSTITUTIONS OR SUBSEQUENT OWNERS.
 SURVEY IS VALID ONLY IF PRINT HAS ORIGINAL SEAL AND SIGNATURE OF THE SURVEYOR.
 BEARINGS BASED ON RECORDED PLAT. FOUND OR SET IRON RODS AT ALL CORNERS.

LOT SUBJECT TO RESTRICTIONS AS RECORDED IN VOLUME 258, PAGE 74, MAP RECORDS AND UNDER CLERK'S FILE NO. D684522, D684523, D921316, D972804, E086798, E282202, E636938, F318764, thru F318773, F419958, U148678, V827221, Y970958, 20090399161 AND 20090421360.
 LOT SUBJECT TO AGREEMENT FOR ELECTRICAL SERVICE AS RECORDED UNDER CLERK'S FILE NO. F148476.
 LOT SUBJECT TO DRAINAGE EASEMENT AS RECORDED UNDER CLERK'S FILE NO. F559000.

THIS TRACT DOES NOT LIE WITHIN THE 100 YEAR FLOOD PLAIN ACCORDING TO FEMA MAP NO. 48221C0315L DATED 6/18/07. ZONE X.
 WARNING: USE THIS FLOOD INFORMATION AT YOUR OWN RISK.

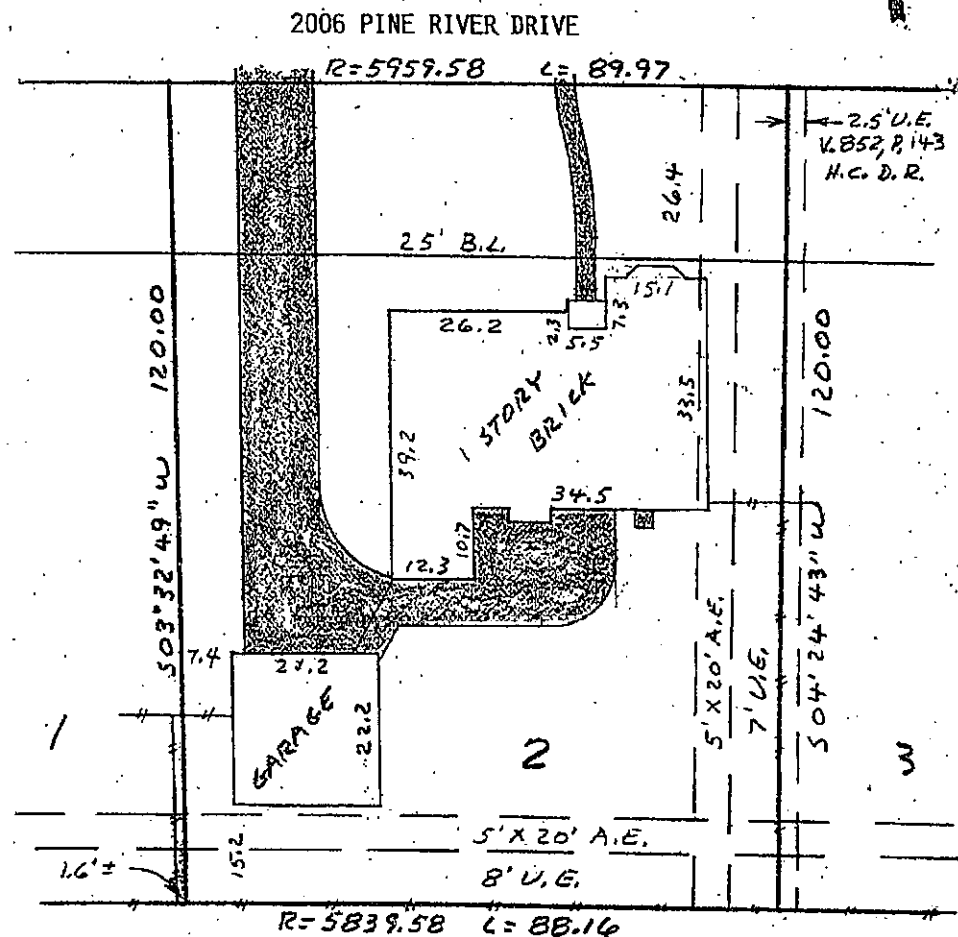

SURVEY OF
 LOT 2, BLOCK 9, WOODLAND HILLS VILLAGE, SECTION 11,
 HARRIS COUNTY, TEXAS

SCALE: 1"=20'
 DATE: 4/26/10
 REVISED:
 SURVEY BY: B.L.S.
 DRAWN BY: B.L.S.
 FOR: FIRST AMERICAN
 1456171-H080
 PURCHASER: EDER JAVIER AGUIRRE
 JOB NO. 49688
 BILLY L. SHANKS

THIS PLAT IS AN ACCURATE REPRESENTATION OF THAT SURVEY MADE ON THE GROUND UNDER MY SUPERVISION. THERE ARE NO APPARENT ENCROACHMENTS OR CONFLICTS ACROSS PROPERTY LINES AT THE TIME OF THIS SURVEY EXCEPT AS SHOWN HEREON.

Billy L. Shanks
 BILLY L. SHANKS RPLS NO. 1821

1414 WAVECREST LANE
 HOUSTON, TEXAS 77062

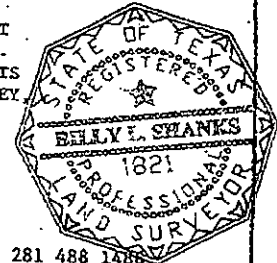

281 488 1488
 FAX 281 488 5526

Ed J.